THE RAILROADER

1966

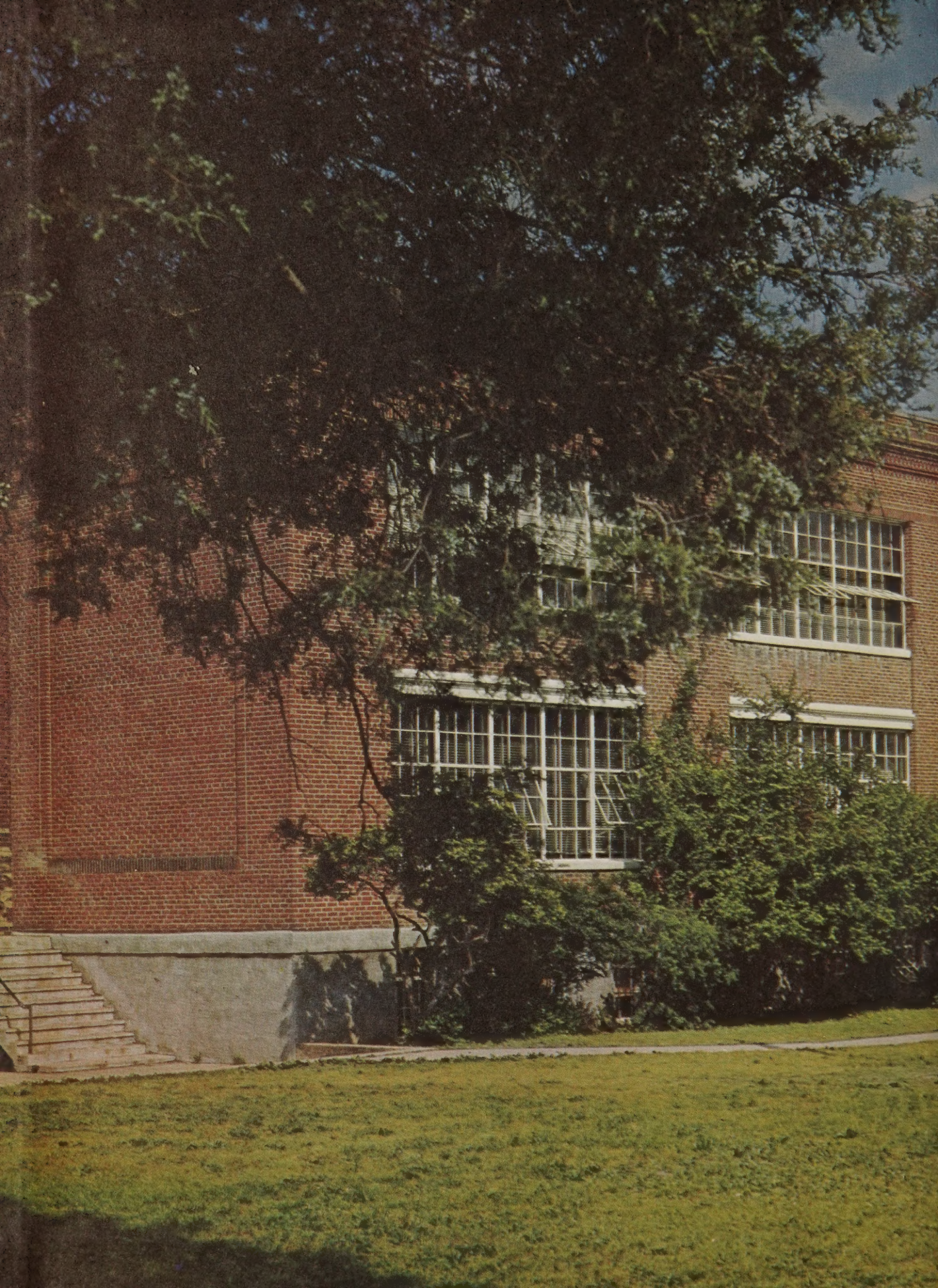

C.P.S

Digitized by the Internet Archive
in 2023 with funding from
LYRASIS and LYRASIS Members

https://archive.org/details/railroaderthecrew_1

THE 1966 RAILROADER

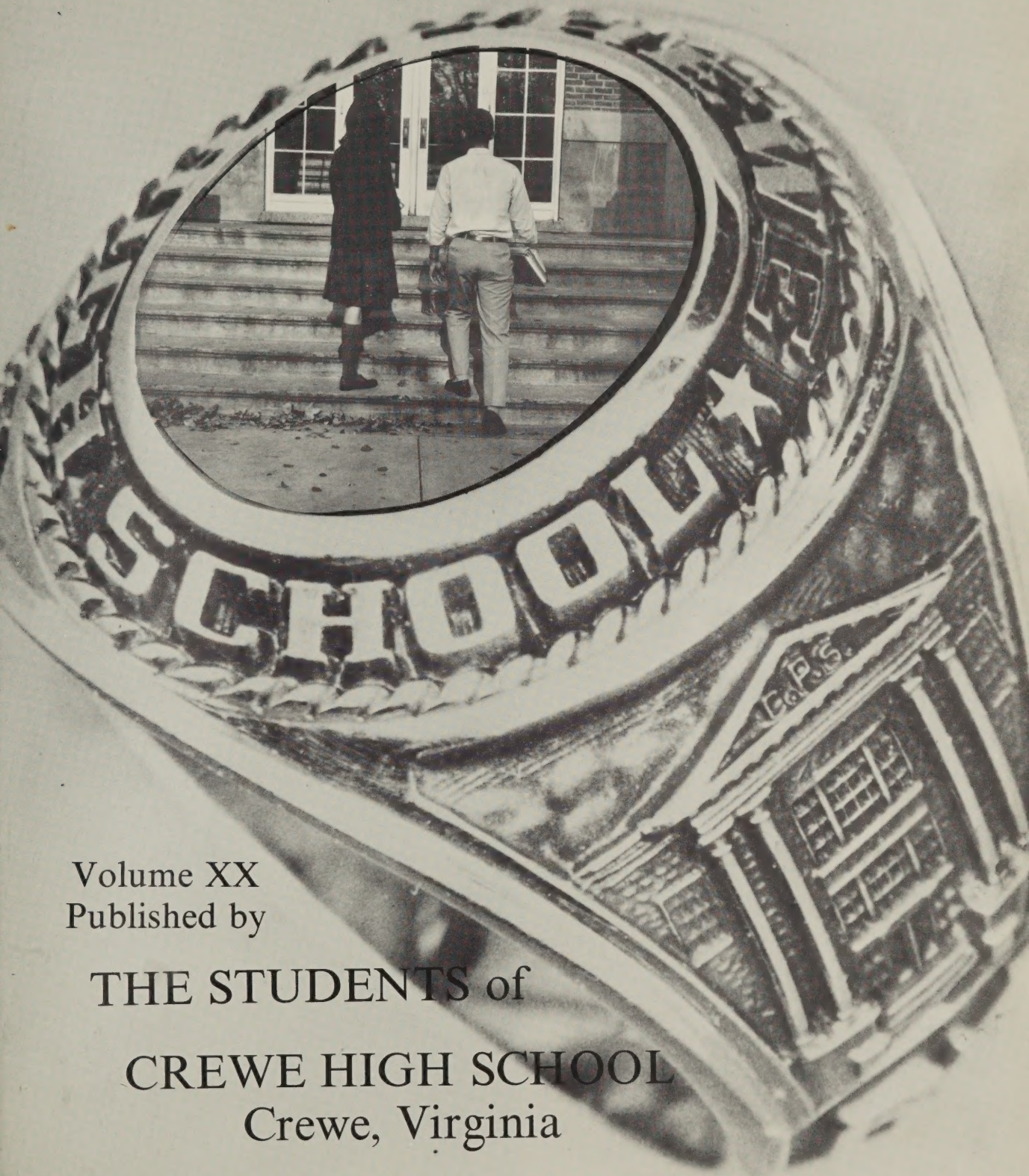

Volume XX
Published by

THE STUDENTS of

CREWE HIGH SCHOOL
Crewe, Virginia

FOREWORD

Collections of pictures and written records can never capture the complete experiences of a year spent at Crewe High School. However, the staff of the 1966 Railroader hopes that these collections will generate many sparkles in the facets of your future life.

Ann Wilson Taylor and
Dexter Oliver, Editors

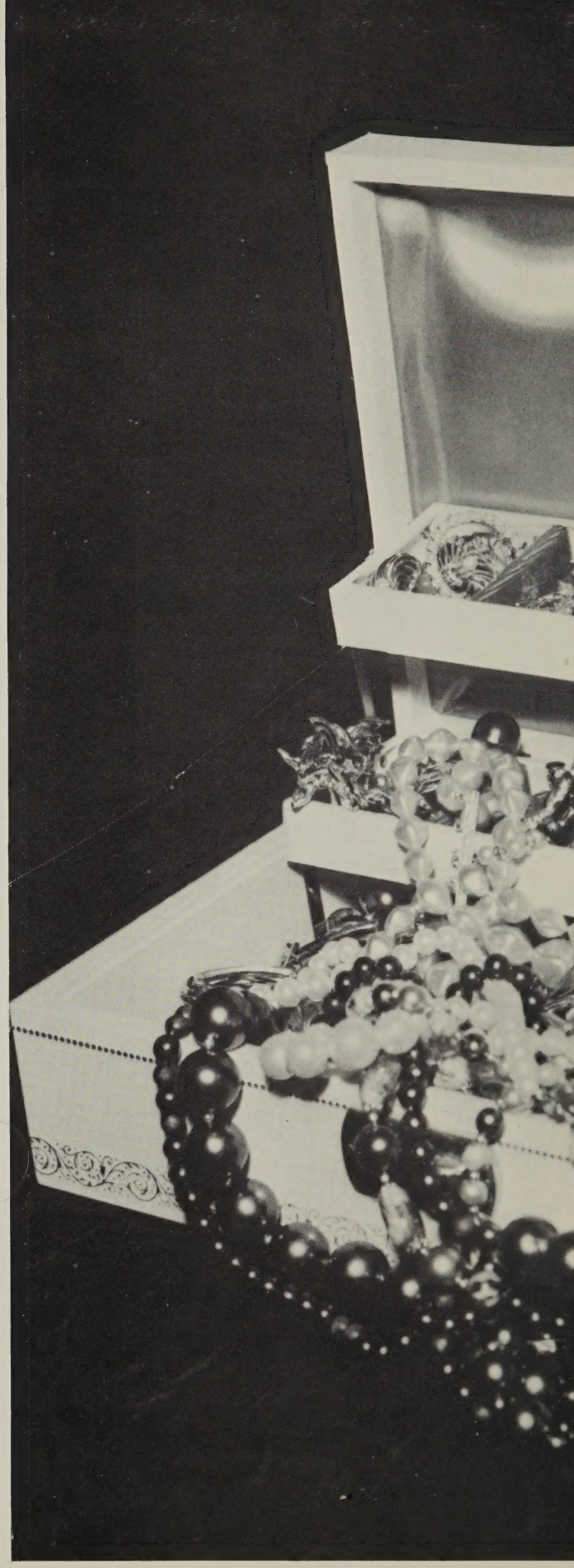

"How very beautiful these gems are!
It is strange how deeply colors seem
to penetrate one like scent.
They look like fragments of heaven."

--George Eliot

Dear Joe,
I love you
Secret Admirer

TABLE OF CONTENTS

	Page
Setting	4
Administration	9
Students	15
Activities	41
Special Events	59
Athletics	63
Finals	71
Advertisements	79

Innovations and school activities

Buz Barton, Dick Ward, Eugene Flowers, and Kay Roberts, English and typing students, work on Dispatcher layouts.

The brilliance of the school year of 1965-66 eminated new facets and innovations which had been added to give lasting durability. Each teacher and piece of new equipment served as a setting for a school year of sparkle and excitement.

Mr. Lee Johnson taught full-time driver education in both car and classroom training. While studying at Old Dominion College during the summer of 1965, he received qualifications for driving skills.

Two new assistant coaches were added to the faculty this year. Mr. Harry Vannoy assisted Coach Golubic in football, and Mr. Wayne Latham brought the possibility of a track team. Other new teachers were Mr. Barry Carnes, science; Mr. Barrow Cyrus, English and dramatics; Mrs. Dorothy Maher Tysinger, physical education (girls); and Mrs. Lorene Roberts, English.

The Dispatcher, formerly sponsored by the Beta Club, was placed under the supervision of the English Department.

Mr. Johnson points out driving skills to students Inky Boisseau, Roger Smith, Arthur Fender, and Sandra Roop.

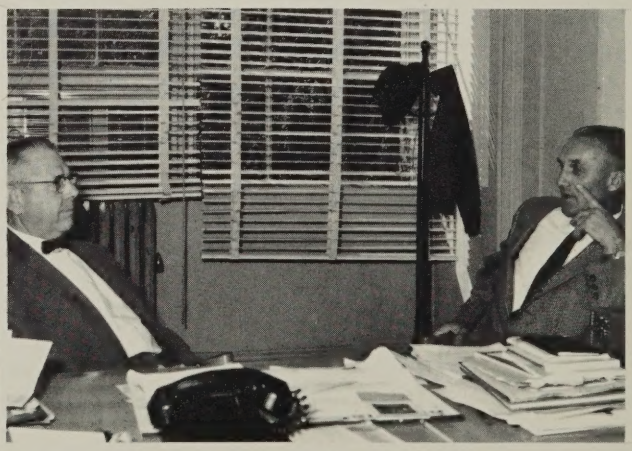

Principal Via and Mr. Goldsmith, Director of Instruction, discuss the Evaluation Program.

add interest and color to school life

Mrs. Yeatts, Mrs. Farley, Mr. Cyrus, Mrs. Clark, and Mrs. Bridgforth relax before a faculty evaluation session.

Instruction in the use of the View-deck is given to Barbara Hamner by Mrs. Wilson.

The State Department of Education has made available to the students of Crewe High School some aids to study, to self-education, and to job and college information. The new viewbox is a record player with color film strips to illustrate such talks as the following: How to Study, Understanding Adults, You and Your College Boards, and High School Drop-outs. A college View-deck is available from the school board office. Up-to-date brochures have been added to the Career Exploratory Kit. Business school, technical school, and college catalogues are kept current in the Guidance Office.

The staff and faculty of Crewe High School have made a study of themselves, of the school program, and of the facilities. In April, an evaluation team appointed by the State Department of Education studied these findings, rated the school, and reported their findings to the School Board, to the State Department, and to the Southern Association of Schools and Colleges.

For the first time in its history, Crewe High became integrated.

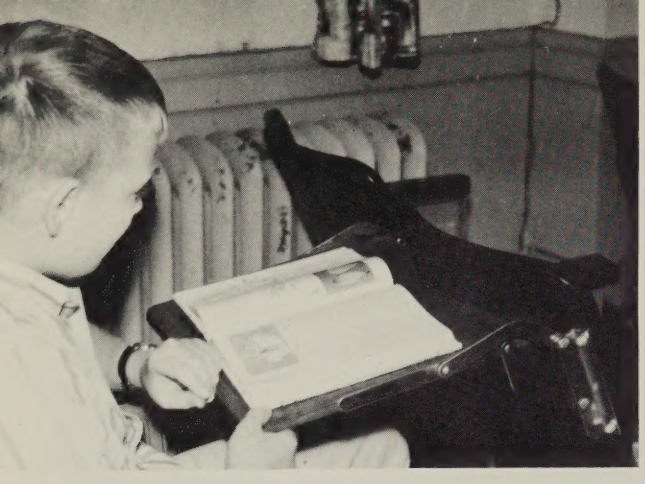

Ronnie Boyd concentrates, in study hall, as he used a new desk.

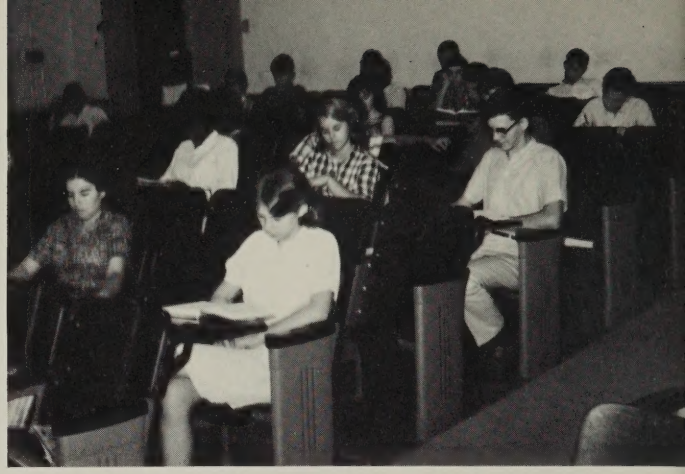

The addition of new equipment in the rear of the auditorium accommodates study hall students.

Newly equipped band trailer, new lapboards

For the first time, the Crewe High School Band became a part of the school program. With the coming of the school year 1965-66, a rehearsal building was added, and band was offered to students daily during their school day. New music stands, and a storage place for musical instruments, uniforms, and materials have encouraged and strengthened the band program in school.

Mirrors, one of which is of full length, were placed in the girls' physical education room this year.

Lack of room, due to an increased number of students, made it essential that all study halls be held in the auditorium. Last summer lapboards were placed on back of seats which were used as temporary desks. A new lighting system was also installed.

The girls of the Ivy League set sparkled with the idea of new earrings for their pierced ears and with stockings and sweaters to match. The hair of both boys and girls became longer and straighter with the fad.

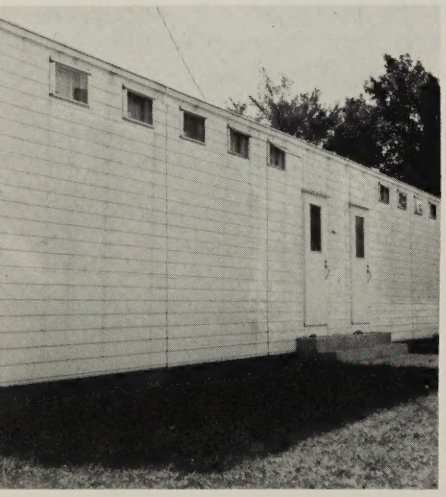

Aluminum band trailer gleams with newness beside the Home Economics Cottage.

Interior of band trailer is spacious and well equipped.

Mrs. Roberts and band students enjoy their new facilities.

Mr. Johnson gets out of driver-education car after teaching skills to student.

Virginia Pfleger enjoys using mirror in girls' physical education room.

for study, and fads add spice to instruction

Wearing monogrammed pin with pierced earrings to match, and hose to match sweater and skirt, Ann Taylor models the 1965-66 fads.

Mr. Cyrus helps Barbara Hamner and Donna Large in dramatizing "Macbeth."

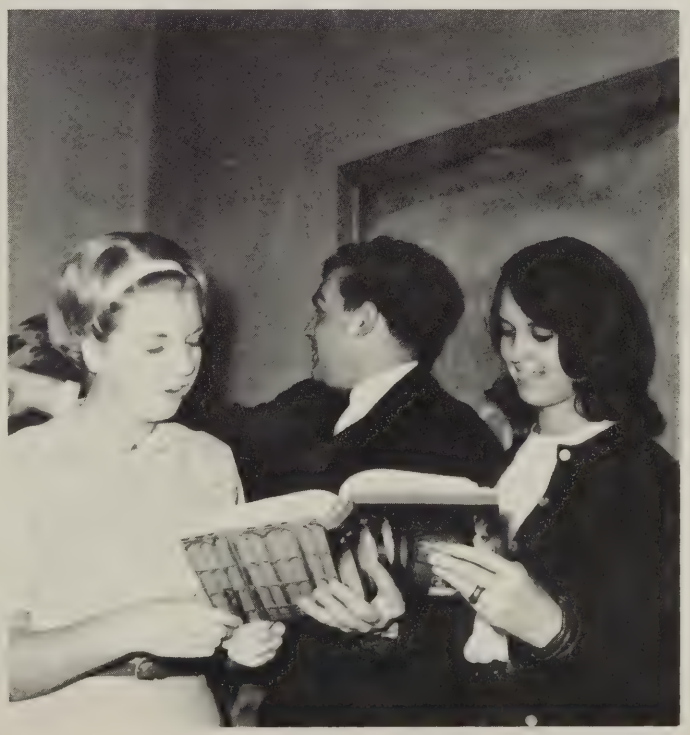

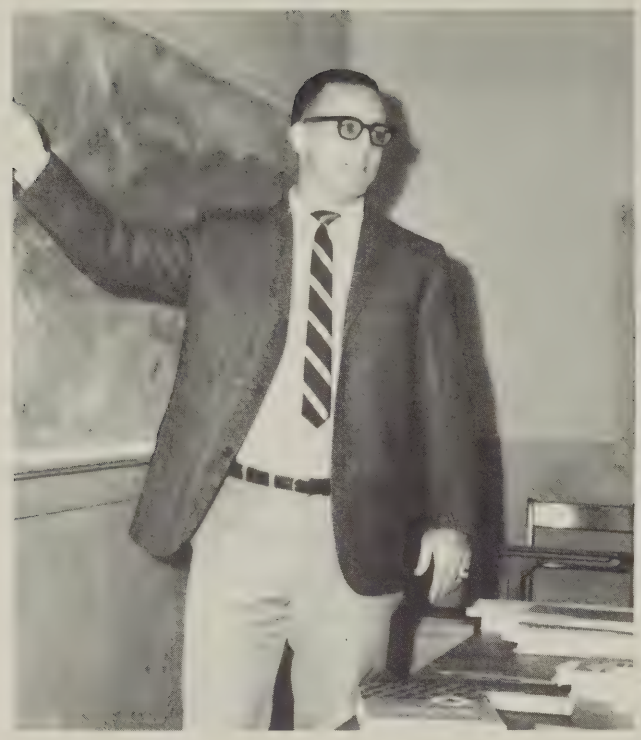

Mr. Wayne Latham explains a homework assignment to the Algebra II class.

Third period girls' physical education class enjoys a game of volleyball.

Mr. Barry Carnes calls the roll in Science 8.

Enthusiastic cheerleaders lead a cheer at the homecoming pep rally.

ADMINISTRATION

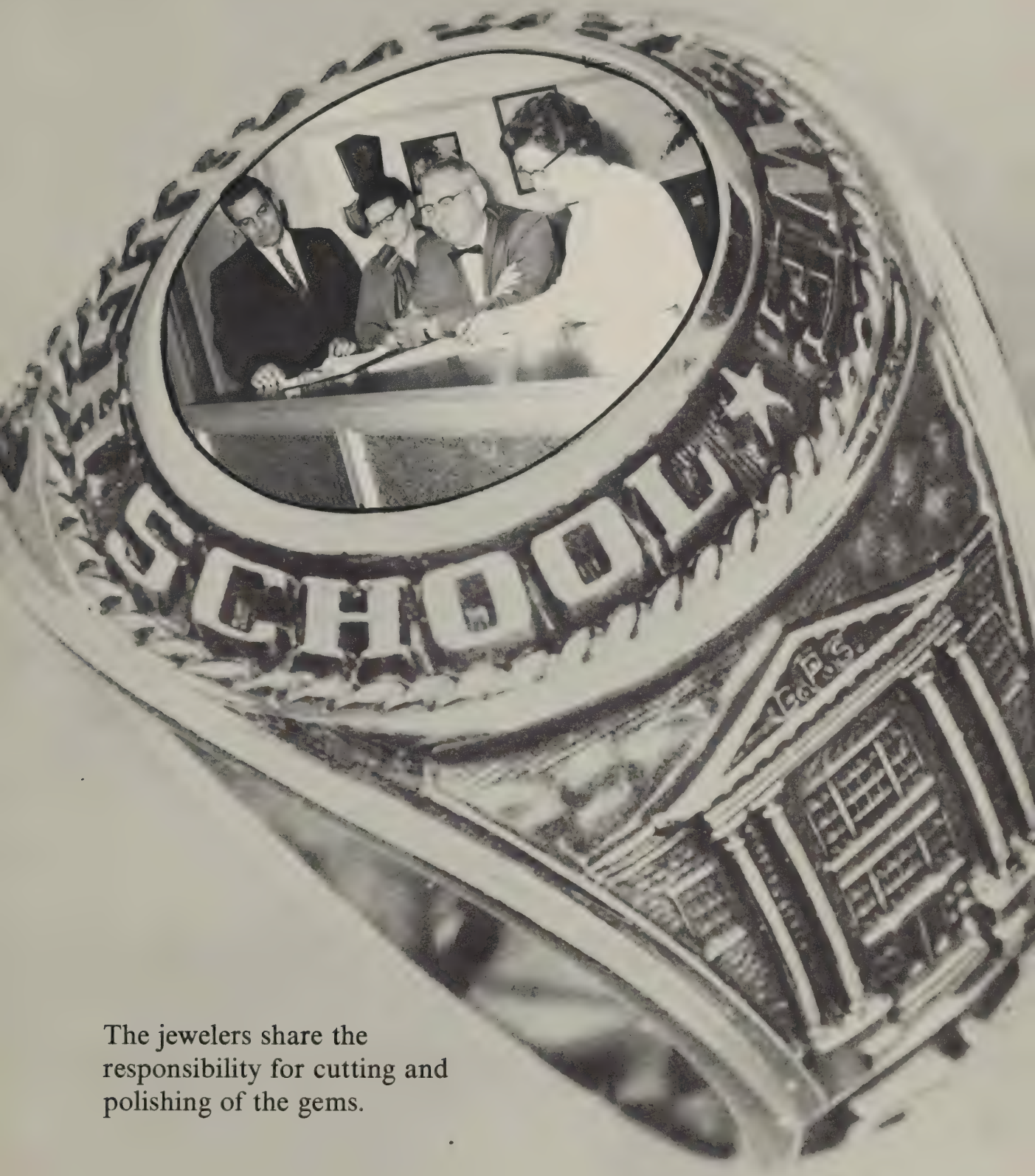

The jewelers share the responsibility for cutting and polishing of the gems.

In Tribute to . . .
Mrs. Willie Alice Bridgforth
Science and Biology Teacher of CHS
1908-1965

We remember . . .

. . . her sense of humor and her fairness to everyone

The knowledge she shared with us . . .

. . . her enthusiasm for life and the world around her

We admired her . . . We respected her . . . We loved her

MR. H. L. BLANTON
Superintendent
Hampden-Sydney
U. of Va.

MR. ROBERT P. VIA
Principal
Lincoln Memorial
M. Sc. in Ed.
Longwood

MR. A. L. GOLDSMITH
Director of Instruction
Baldwin Wallace
Longwood

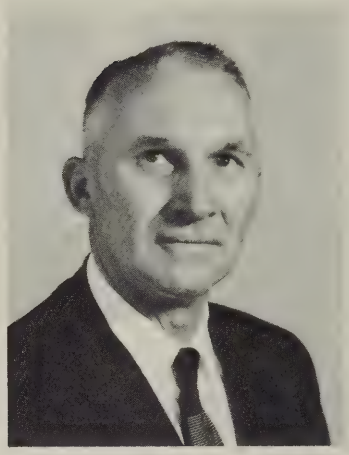

MISS LILLIE TUCKER
Visiting Teacher
Madison

MRS. ADELE HUBBARD
Office Secretary

County School Board Members are Dr. Stuart White, Mr. Sam Sanger, Mr. Taylor Jenkins, Mr. E. R. Sheffield, Mrs. Jane Borum, and Mr. H. L. Blanton (Mr. Sanger has been replaced by Mr. Richard Lee).

MRS. LOUISE H. BOSWELL,
A. B., M. A.
Westhampton
Longwood
Latin and Social Studies
Pep Club and Junior Class
Sponsor

MRS. WILLIE A. BRIDGEFORTH,
B. S.
Longwood
Biology
Ace of Clubs and Eighth Grade
Sponsor

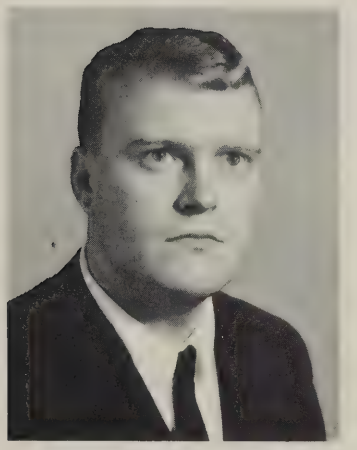

MR. BARRY CARNES, B. S.
Pembroke State
Science 8 & 9
Assistant Coach, Track and
Girls Basketball

MRS. CHRISTINE M. CLARK, B. S., M. A.
in Ed.
Madison
Longwood
English
S.C.A. and Eighth Grade Sponsor

MR. J. S. CLINGENPEEL, B. S.
Virginia Polytechnic Institute
Vocational Agriculture
F.F.A. Sponsor

MR. J. BARROW CYRUS, JR., B. A.
Old Dominion College
English and Dramatics
Senior Class Sponsor

MRS. DOROTHY FARLEY,
B. S.
Longwood
Math
Ace of Clubs and Tenth Grade
Sponsor

MR. ROBERT J. GOLUBIC,
B. A.
Randolph-Macon
M. E. Secondary Administration
U. of Va.
Economics and Government
Coach and Assistant Principal

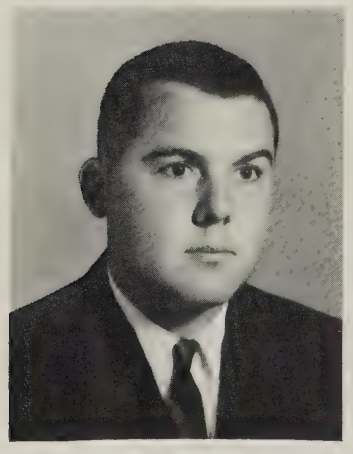

MR. WALLACE B. HURT, B. S.
Hampden-Sydney
Science, Chemistry, and Physics
Cheerleader and Eighth Grade Sponsor

MRS. HELEN INGE, B. S.
University of Maryland
French and Social Studies
Forensics and Sophomore Class Sponsor

MRS. LOUTRELL JENNINGS,
B. A.
Randolph-Macon Woman's
College
Mathematics
Senior Class Sponsor

MR. MILTON LEE JOHNSON,
B. A.
Guilford
Driver's Education

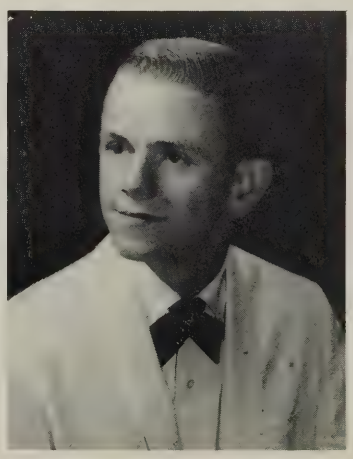

MR. WAYNE LATHAM, B. A.
Bridgewater
Mathematics
Assistant Coach

MRS. JESSIE LEATH, B. S. in Ed.
Madison
Home Economics
F.H.A. Sponsor

MRS. WANDA PADGETT, B. S. in Ed.
Western Carolina
World Geography and U. S. History
Senior Class Sponsor

MRS. DOROTHY ROBERTS, B. S.
Madison
Major in Music
Harrisburg
Director of Band

MRS. LORENE A. ROBERTS, B. A.
Longwood
English
Freshman Class Sponsor

MRS. GRACE P. TRICE, B. S.
Longwood
English
Dispatcher and Junior Class Sponsor

Even though I'd fussed at you some, I have enjoyed having you in class... Be good — Mrs. Roberts

MRS. DOROTHY M. TYSINGER,
B. S.
Longwood
Girls' Phy. Ed.
Drill Team

MR. HARRY VANNOY
B. S. in Phy. Ed.
B. A. in Social Studies
Salem
Phy. Ed.
Assistant Coach

MRS. ELIZABETH G. WILSON
A. B.
College of William & Mary
Guidance
Railroader Sponsor

MRS. HELEN G. WILSON, B. S.
Randolph-Macon Woman's
College
Atlantic University
Longwood
Library
Library Club Sponsor

MRS. JUANITA A. YATES
B. S. in Ed.
Longwood College
Business Subjects
Railroader Adviser and Ninth
Grade Sponsor

MRS. DOROTHY R. YEATTS,
B. S.
Longwood College
Business Subjects
Dispatcher and Eighth Grade
Sponsor

The faculty and Mr. Via worked diligently over the material on school evaluation, which took place in April.

STUDENTS

The rubies, sapphires, onyxes, and diamonds of C.H.S. sparkle with intelligence and enthusiasm.

CONNIE LEE AUSTIN - Library Club 9, 10, 11, 12; FHA 8; Beta Club 10, 11, 12.

RICHARD EDWARD BARTON - Glee Club 9, 10; Library Club 12; Newspaper 12.

JANE LEE BENEDICT - Basketball 9, (L) 10, 11, 12; Ace of Clubs 10, 11, 12.

RONALD EARL BESSENT - J.V. Football 8, 9; Football 10, 11, 12; Beta Club 10, 11, 12.

Achievements in scholar characterize the tiffany

CHARLES CRADDOCK BOSWELL - FFA 8, 9, 10, 11, 12.

SUSAN BRUCE BOSWELL - Pep Club 10, 11, 12; SCA Council 8, (Sec.) 12; Valentine Court 11; Homecoming Court 10, 12; Yearbook 12; Basketball (Mgr. 11); SCA Convention 11; Boys and Girls State 11; District SCA Meeting 11, 12; Valentine Skit 8; Cheerleader 10, 12.

JASPER LEE BOWLIN - FFA 8.

BOBBIE LEE BOYLE - FFA 8, 10, 11, 12.

LINDA CLAIRE BRADSHAW - Pep Club 10, 11, 12; SCA (V. P.) 11, SCA Council 12; SIPA 10; Class Officer (V. P.) 8; Yearbook 11, (Bus. Mgr.) 12; Newspaper (Asst. Ed.) 11; Girls Sports Ed. 12; Basketball 11, 12; Beta Club 10, 11, 12 (Sec.); Youth Forum 11, 12; District SCA Meeting 11, 12; Heart of Va. Beta Fed. Pres. 12.

JULIA KATHERINE BROWN - Ace 12; Yearbook 12; Dramatics 12; SCA Pianist 12.

JOHN LOUIS BUONO (Germany) - SCA Council 12; Baseball (L) 10; Basketball 11; Football (L) 10, 11, 12; Varsity Club 10, 11, 12.

LINDA SUSAN CASSADA - Pep Club 10, 11, 12; FHA 11, (Treas.) 12; SCA Council 10; Homecoming Court 11; Class Officer (Sec.) 11 & 12; Yearbook 11, 12.

ship and athletics

quality of Seniors

DONNA LEE CHITWOOD - Ace 11, 12; FHA 10, 11, 12.

NANCY GAYLE CLEMENTS - Glee Club 8; FHA 8, 9, 10, 11 (Historian), 12 (V. P.); Treas. of FHA Federation.

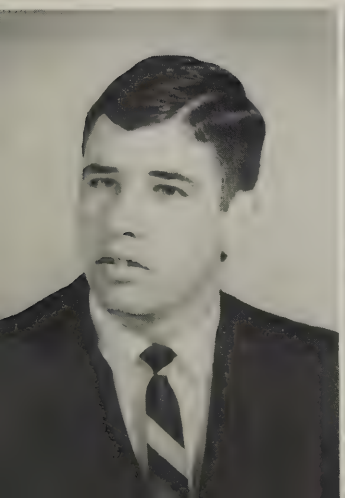

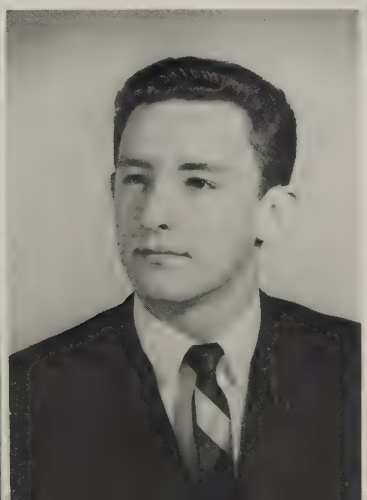

WILLIAM BURNARD CLEMENTS, JR. - Class Officer (V. P.) 10; Football (L) 10; J. V.'s 8, 9; Varsity Club 10, 11, 12.

JERRY WAYNE COUCH - Football Manager 12.

EDITH WARD COVINGTON - Ace 10, V. P. 11, Pres. 12; FHA 9; SCA Council 9, 11, 12; Yearbook 11, 12; Basketball 11, 12; Youth Forum 11, 12; Boys and Girls State 11.

BRUCE TALMADGE CRAIG - Football 11, (L) 12; J. V.'s 8; Varsity Club 12.

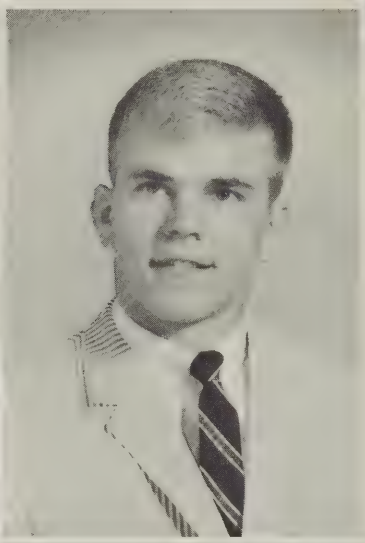

DWIGHT LYNN FANSHAW - J. V.'s 8; Football 9, 10, 11, 12.

WILLIAM BERNARD FARRAR III - FFA 8, 9, 10, 11, 12; Valentine Court 9, 10; J. V.'s 8; Football 9, 10, 11, 12; Varsity Club 9, 10, 11, 12; FBLA 9, 10; Class Officer 9 (Sec.).

Seniors sparkle with

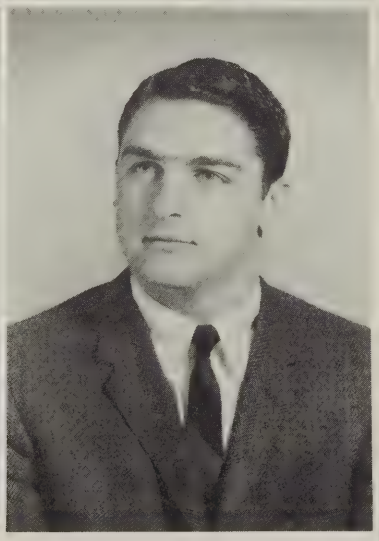

JAMES EARL FIRESHEETS - FFA 9; Baseball (L) 11, 12; Basketball (L) 10, 11, 12; Football (L) 10; J. V.'s 8, 9; Varsity Club 11, 12.

ADLAI KING FRENCH - Valentine Court 9, 10; Class Officer 10 (Reporter); Football (L) 10, 12; Varsity Club 10, 12.

LARRY BENNETT GABLE - Newspaper 10; J. V.'s 8.

DONNA KAY GHOLSON - Pep 10, 11, 12; FHA 8; SCA Council 8, 9, 10; Valentine Court 9; Valentine Skit 11; Homecoming Court 12; Cheerleader 9, 10, 11, 12 (Head); Class Officer 8 (Reporter), (Pres.) 9, (Sec.) 10; Basketball (L) 9, 10, 11; Majorette 8, 9, 10, 11, 12; Sec. of Band 12.

DENNIS LAWRENCE GRIFFIN - Yearbook 12.

SANDRA KAYE GROVE - Ace 11, 12; FHA 8, 9, 10, 11, 12 (Chapter and Fed. Pres.); Beta Club 11, 12; Newspaper Ed. 12; Library Club 12; SCA Council 12.

BARBARA ANNETTE HAMNER - Pep 10, 11, 12; Forensic (Spelling) 11; Class Officer (V. P.) 10; Newspaper 10, (Club Ed.) 11; Beta Club 10, 11, 12; (Sec.) Boys and Girls State 11; District Play 11; Office Work 12.

JACK STANLEY HARRIS - Valentine Court 11, Baseball (L) 11, 12; Basketball (L) 11, 12; J. V.'s 8; (F.B); J. V. Basketball 8, 9, 10; Varsity Club 11, 12.

poise, polish and learning

NATHAN WAYNE HARVEY - J. V. Football 8.

VIRGINIA SUE HILL - Library Club 10, 11 (Sec.), 12 (Pres.); Glee Club 8; FHA 12; SCA Council 12; Yearbook 12; 4-H Work.

RICHARD HYDE INGRAM, JR. - SCA Council 11, 12 (Pres.); Valentine Court 11; Class Officer (Pres.) 11; Newspaper 11; Baseball (L) 10, 11, 12; Basketball 12; Football 12; J. V.'s 8; Beta Club 10, 11 (V. P.), 12; Varsity Club 10, 11, 12; SCA Convention 11; Youth Forum 12; District SCA Meeting 12, (Varsity Club V. P. - Rep., Beta V. P. 11).

Be good this summer and don't do anything that I wouldn't do! Behave next year.

JERRY OTTO JAMERSON - (Prince Edward Academy) - FFA 9; Valentine Court 10; Football 10.

Don't get married!

Jerry

GEORGE RAY JENNINGS - FFA 8, 9, 10, 11, (V. P.) 12; Football 11; Varsity Club 11.

CHARLES HENRY JONES - FFA 8, 9, 10, 11, 12.

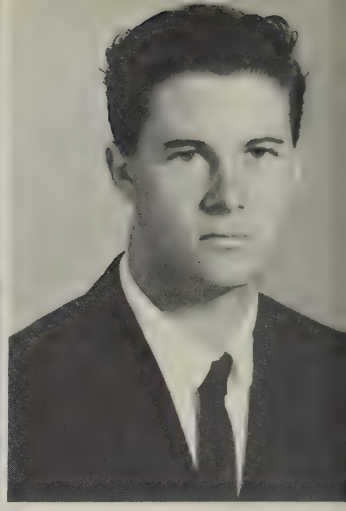

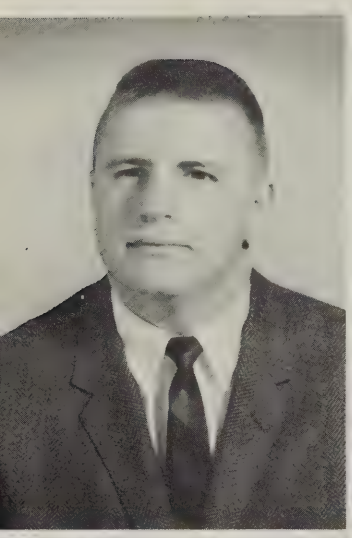

DONALD CARLTON JONES - FFA 10; Newspaper 11; Football (L) 9, 10, 11, 12; Varsity Club 10, 11, 12.

ELWIN DENNIS KESSLER - Newspaper 11, 12; J. V.'s 8.

Senior privileges give responsi

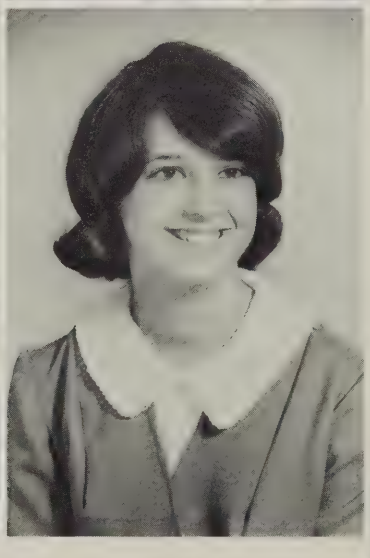

JOHN AUGUST KLOCKE - Football 11, (L) 12.

DONNA LEIGH LARGE - Ace of Clubs 10, 11, 12; Homecoming Court 9; Class Officer (Treas.) 10, (Reporter) 12; Reporter, Historian, and Chaplain of Ace Club 12; Transfer from Kelly High School.

JAMES RUSSELL LEWIS - SCA Council 12; Football 11, 12; Varsity Club 11, 12.

JANICE GAYLE McCORMICK - Pep Club 10, 11, 12 (Pres.); SCA Council 12; Homecoming Court 9, 12; Class Officer 12 (Treas.); Yearbook 12; Newspaper 12; District SCA Meeting 11, 12; Dramatics Plays 11.

PHYLLIS MARIE MARKER - FHA 9, 10; Newspaper 12.

CAROLYN ANN MOORE - Glee Club 11.

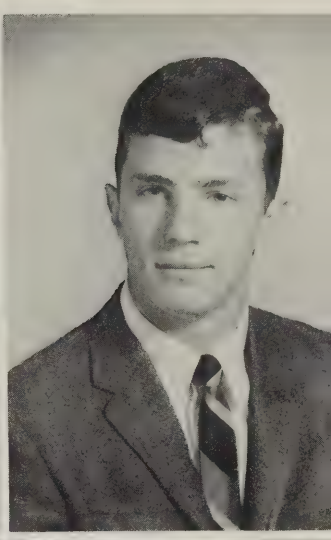

JOHN LESLIE MOORE

WILLIAM TRUEHEART NELSON - Class Officer (Treas.) 11, (Pres.) 12; Football 9, 10; J. V.'s 8; Boys and Girls State 11.

more freedom, more

bility

DEXTER EDWARD OLIVER - SCA Council 12; Yearbook (Bus. Mgr.) 11, (Co-Ed.) 12; Newspaper (Sports Ed.) 11; Football 10, (L) 11, 12; J. V.'s 8, 9; Beta Club 10, 11, 12 (Pres.); Varsity Club 11, (Sec.) 12; District SCA Meeting 11; (Chairman) Jr.-Sr. Dance Committee 11.

KENNETH RAY PERKINS - FFA 8, 9, 10, 11, 12; Football 10, 12; Varsity Club 10, 11, 12.

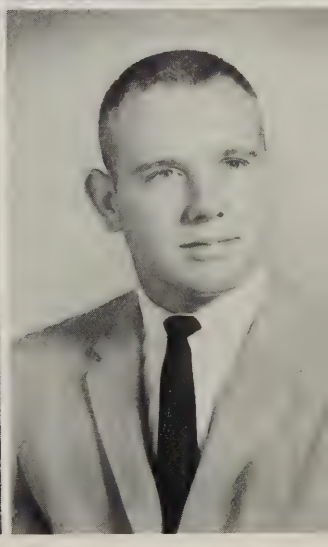

NANCY JOYCE PFIRMAN - Pep Club 10, 11, 12; SCA Council 9; Valentine Court 10; Homecoming 8; Cheerleader 9, 10, 11, 12 (Co-Cap.); Basketball (Mgr.) 11; Valentine Skit 9.

VIRGINIA LEE PFLEGER - Pep Club 11, 12 (Treas.); Yearbook 11, 12; Dramatics 11.

HARRIS COE THAD PRICE

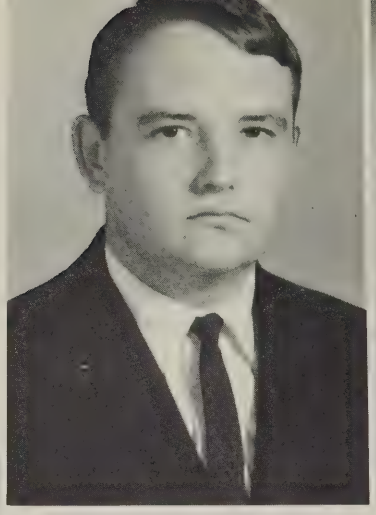

PATRICIA ANN RAGAN - Ace of Clubs 12; FHA 8, 9, 12; Library Club 12.

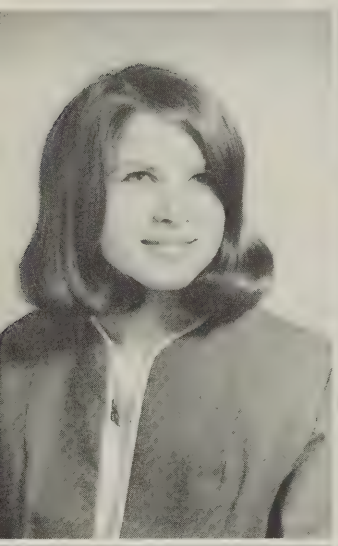

NANCY ELLEN RAGLAND - Pep Club 10, 11, 12; SCA Council 8; Valentine Court 8, 10, 11; Homecoming Court 10, 11; Class Officer 8 (Treas.), 10 (Treas.)

PAMELA FAYE REEVES - Ace of Clubs 12; Yearbook 12; Newspaper 12; Drill Team 11, 12.

Senior pace-setters initi hose, pierced ears, long

RITA ELAINE ROBERTSON - Ace of Clubs 12; Library Club 11, 12; FHA 8, 12; Newspaper 12; Drill Team 11, 12.

JAMES LOWRY ROGERS - FFA 8; SCA Council 8; Newspaper 12; High Magazine Salesman 11.

DAVIS RAY ROOP - Valentine Court 10; Newspaper 11; Football (L) 9, 10, 11, 12; J. V.'s 8; Varsity Club 10, 11, 12.

PHILLIP ROBERT SCHENCK - FBLA 9, 10.

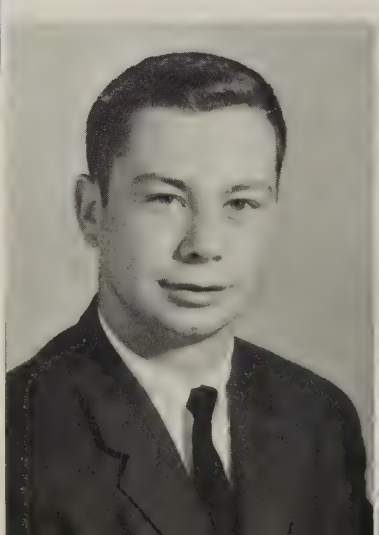

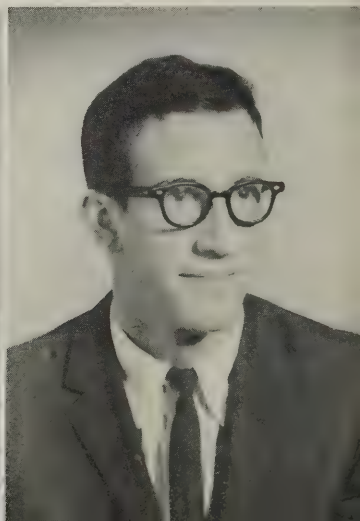

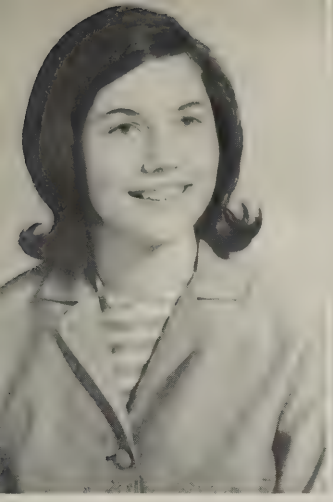

JO ANN SKINNER - Pep Club 10, 11, 12 (Sec.); FHA 8, 10, 11, 12 (Sec.); Homecoming Court 11, 12 (Queen); Yearbook 10, 11, 12.

JULIA KATHERINE STAPLES - Ace of Clubs 10, 11 (Sec.), 12 (Treas.); FHA 8; SCA Council 10; Valentine Court 11; Homecoming Court 10, 11, 12; Cheerleader 11, 12.

ROBERT ANTHONY STAPLES - SCA Council 10; Valentine Court 9, 10; Class Officer 11 (Pres.); Baseball (L) 10, 11, 12; Football 11, 12; Varsity Club 10, 11, 12 (Pres.).

MARY REBECCA STAYLOR - Ace of Clubs 12; FHA 8; Yearbook 11, 12.

ate fads of textured
hair, paisley ties

LINDA LOU STRUM - Pep Club 12; Library Club 8, 9, 10; Yearbook 12; Newspaper 12; Drill Team Mgr. 11; Basketball (Score Keeper) 12.

ANN WILSON TAYLOR - Pep Club 10, 11, 12; SCA Council 11 (Treas.), 12; SIPA 11; Yearbook 11, (Co-Ed.) 12; Newspaper 10, 11; Beta Club 10, 11, 12; Youth Forum 11, 12; Girls and Boys State 11; District SCA Meeting 11, 12; Band Majorette 8-12; Chairman of Jr.-Sr. Banquet Committee.

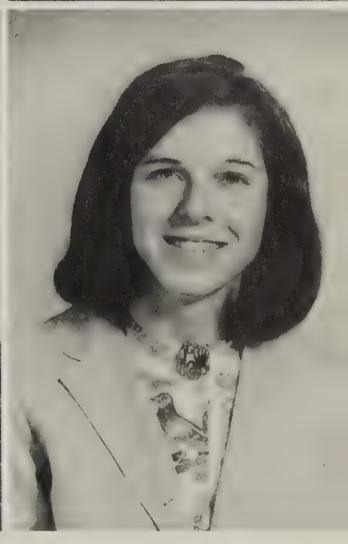

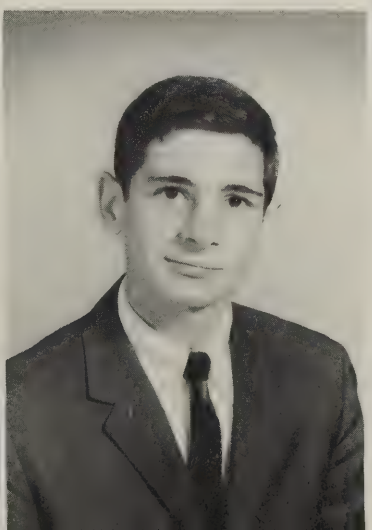

BARBARA ANN THOMPSON - FHA 8, 9.

JAMES ALAN TUCKER - Football 12.

Senior class officers are Linda Cassada (Secretary), Bill Nelson (President), Donna Large (Reporter), Gary Weishaar (Vice-President), Janice McCormick (Treasurer).

RICHARD THOMAS WARD - FFA 8 9; Yearbook 11, (Photographer) 12 Boys and Girls State 11.

GLORIA JEAN WEATHERFORD - FHA 8, 9, 12; Yearbook 12; Newspaper 12.

GARY ALAN WEISHAAR - SCA Council 9, 11, 12; Valentine Court 11; Class Officer (V. P.) 11, (V. P.) 12; Yearbook 12; Football 10, 11, 12; Beta Club 10, 11, 12; Boys and Girls State 11.

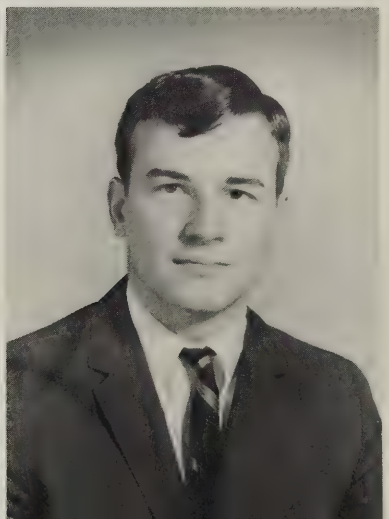

DAVID ALLEN WILEY - FFA 8; Baseball (L) 11, 12; J. V.'s 8.

CECIL VAN WILLIS, JR. - SCA Council 9, 10; Class Officer (Reporter) 11; Football 9, (L) 10, 11, 12; J. V.'s 8; Varsity Club 10, 11, 12.

NOT SHOWN: MARK DELANDO ROBERTSON - Transfer from Luther H. Foster High School

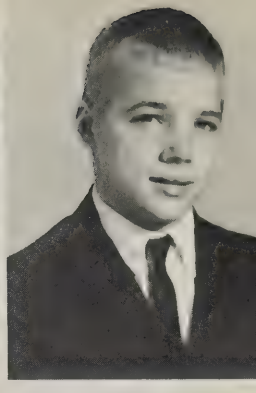

Susan Amburn
Jack Bishop

Tommy Atkins
Eddie Black

Wanda Austin
Patricia Bradshaw

Linda Averett
Tommy Bradshaw

Butch Beaver
Joe Bryant

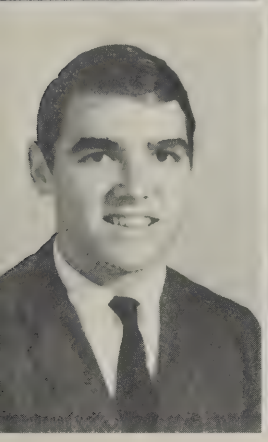
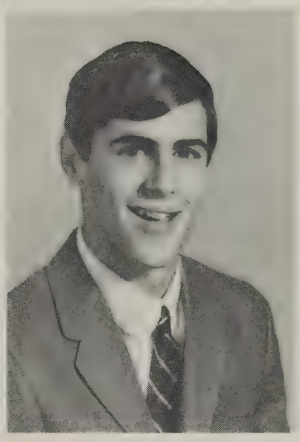

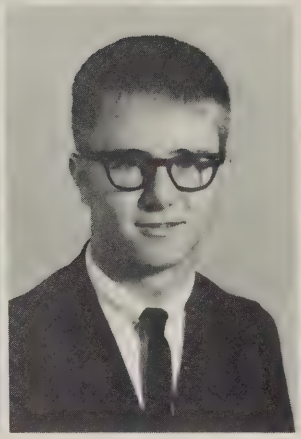
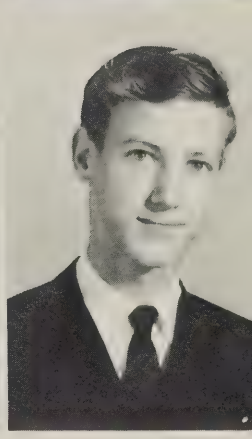

Juniors prepare for final setting

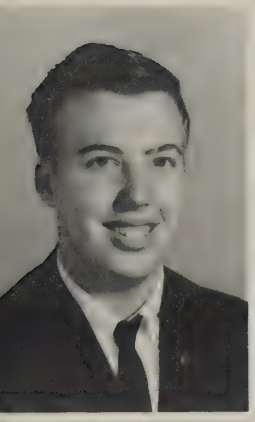
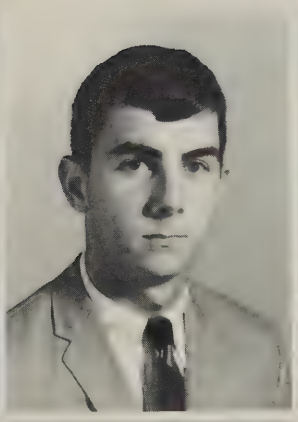

Robert Cottrell

Brad Covington

June Cranford

Linda Currin

Bonnie Daulton

Bonnie Dixon

Joe.
It sure has been fun in study hall with you this year. How did we ever survive "Helen"?! I'll be seeing you this summer - have a blast, but don't raise too much heck.
Lots of luck always to a cool guy.
Love ya.
Nancy Jane

Ronald Dunn

Susan DuPriest

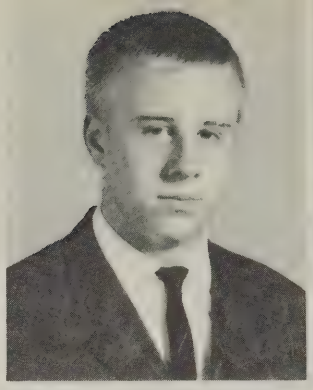

Daphne Elliott

Donna Estep

Insight and understanding glow

Arthur Fender

Peggy Frank

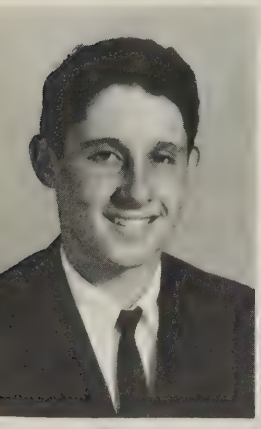

Nancy Flippen

Barbara Gilliland

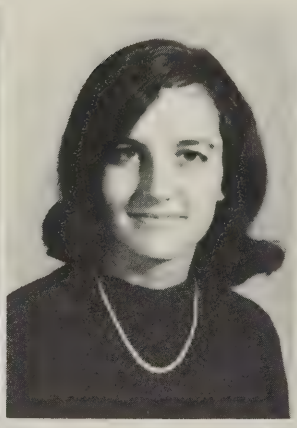

Gene Flowers

Kenneth Gilliland

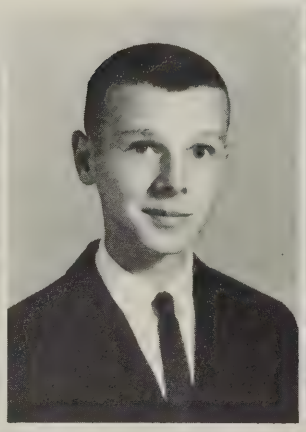

Paul Foote

Eddie Green

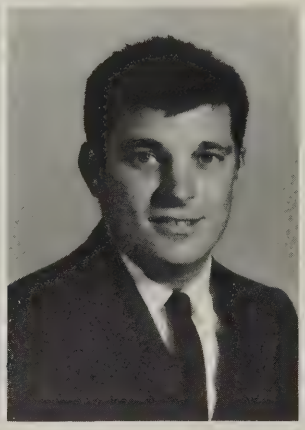

Milton Foster

Linda Gunn

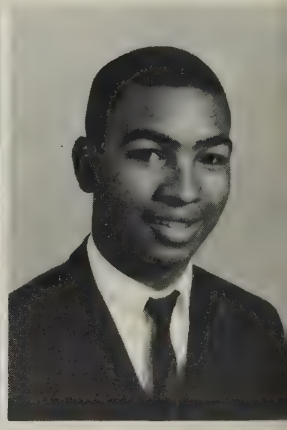

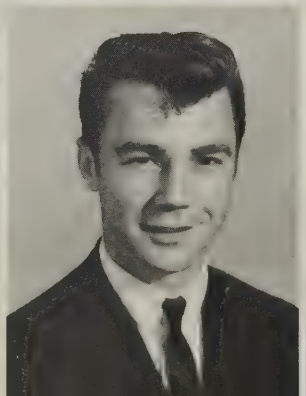

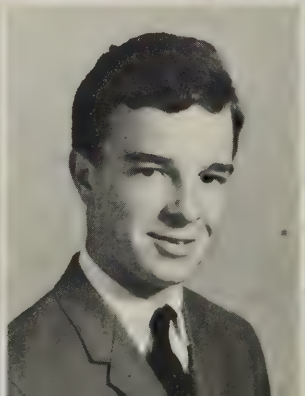

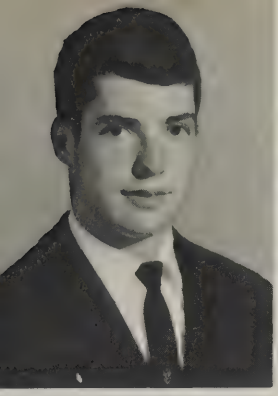

Hal Hardaway

Melinda Jennings

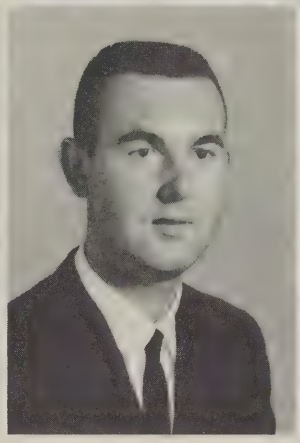

Ranny Humphreys

Carolyn Jones

Brenda Hunte

Wayland Kessler

Linda Jamerson

Carol Lunsford

Howard Jenkins

Roger McLean

as Juniors acquire new knowledge

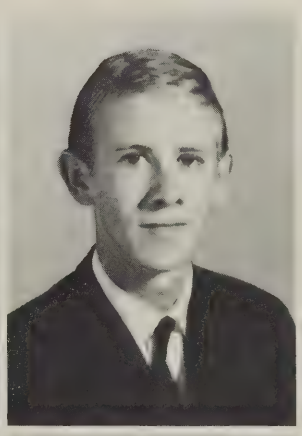

Linda Mitchell

Gail Moore

Wayne Norton

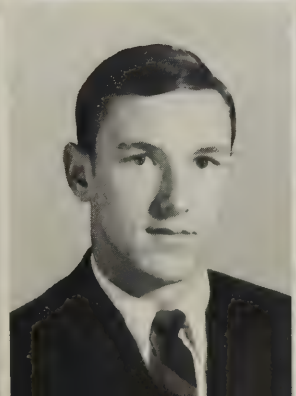
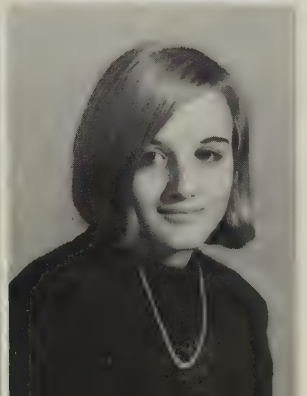

Linda Payne

Billy Pugh

Barbara Ragan

Junior class officers are Ronnie Wells (President), Nancy Flippen (Vice-President), Wayne Norton (Secretary), Buddy Webster (Reporter), and William Wray (Treasurer).

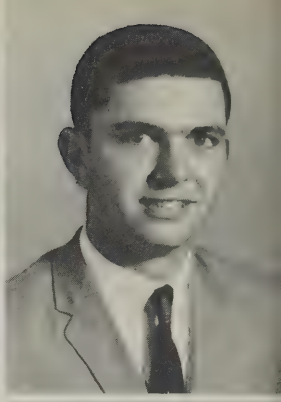

Kay Roberts

Wayne Roberts

Wanda Saunders

Janet Simonton

Lucy Spencer

Donna Kaye Staples

Paschall Thompson

Donald Vaughan

Buddy Webster

Ronnie Wells

William Wray

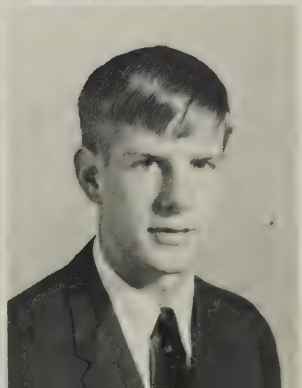

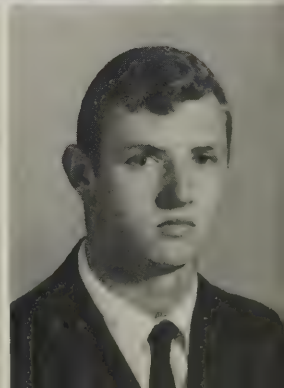

Stuart Agnew
Kathy Behling

James Arrington
Barbara Birdsong

Joe Arrington
Elaine Boisseau

Nancy Atkins
Mildred Borum

Dale Atkins
Linda Bowlin

Dianne Baldwin
Chuck Bradshaw

Sophomores accept challenges and responsibilities

Mike Cary
Betsy Clay
Elzie Cochran

Nancy Cook
Susan Covington
Wayne Doyle

Susan Elliott
Larry Eppes
Louise Eubank

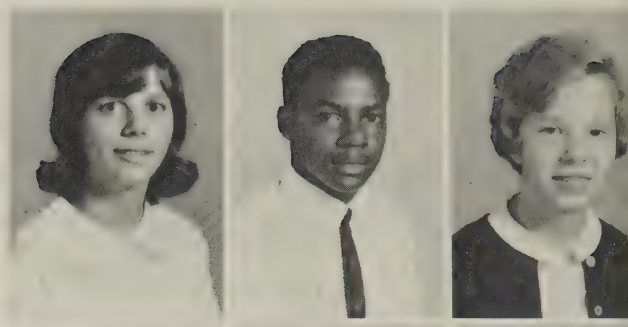

Totty Farrar
Joan Farthing
Steve Garrison

The luster of Sophomores increases as students

Carolyn Hall
Walter Hurt

Bonnie Hass
Ronnie Jennings

Ruby Hastings
Sharon Jones

Barry Holloman
Tommy Knight

Joe Holloman
Christine Koziol

Lynda Hudgins
Debbie Lewis

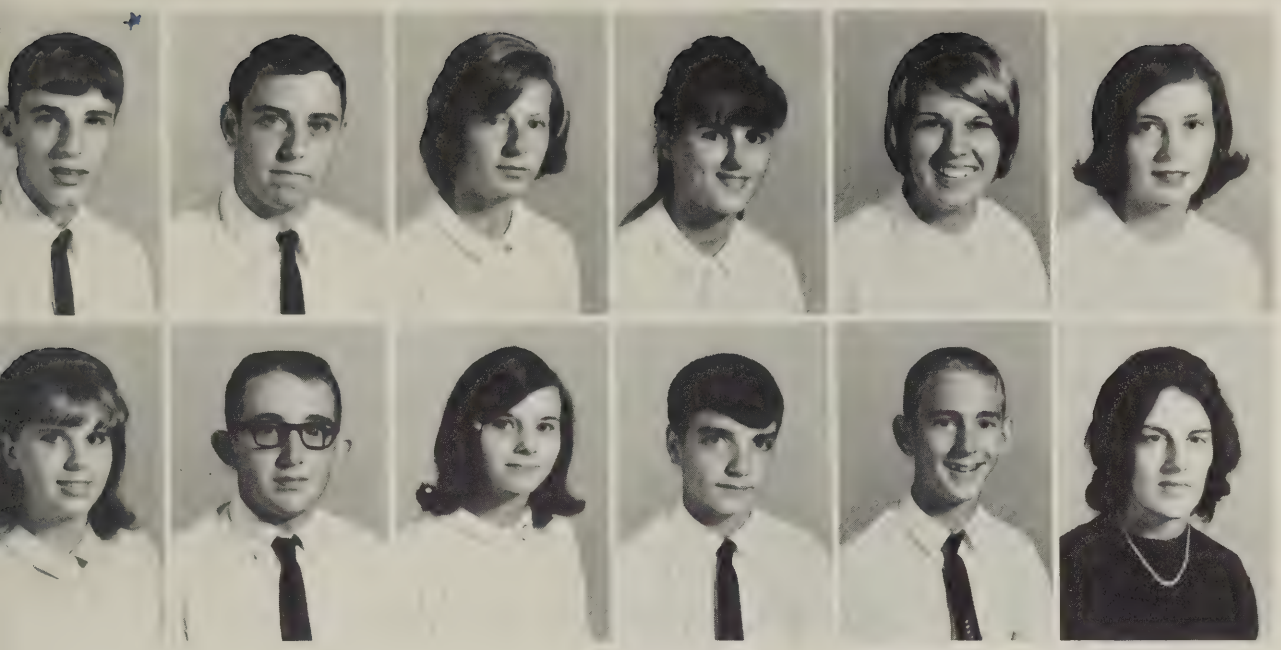

Mike McKinney
Darla Overton

Leslie Mann
Edwin Peace

Jeanie Martin
Jo Ann Phelps

Elvira Mitchell
Howard Ragan

Janis Morgan
Ronnie Rice

Johanna Olsen
Carolyn Riggs

acquire polish from study, experience, maturity

Joe,

Good l. l., you're really cool. I used to think of you as "Candy" but you're not you're one of the guys. We'll have to go to some dances together (just boys no dates) this summer. And have some "clean" fun.

Good luck,
Mike

Kathy Robertson
Becky Robertson
Charlotte Roop

Sandy Roop
Donnie Schutt
Gloria Scruggs

Sophomore class officers are Chet Walrod (President), Betsy Clay (Vice-President), Sharon Jones (Secretary), and Ronnie Jennings (Treasurer).

Ellen Shell

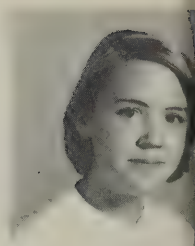

Gary Simmons

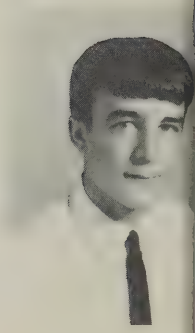

Sandra Spencer
Brenda Wade

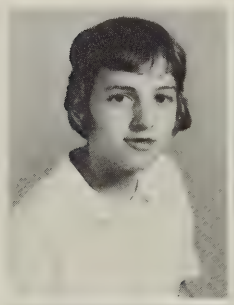

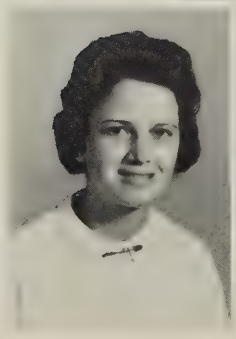

Drew Spivey
Brenda Walker

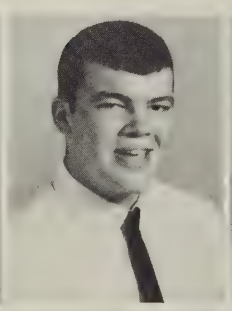

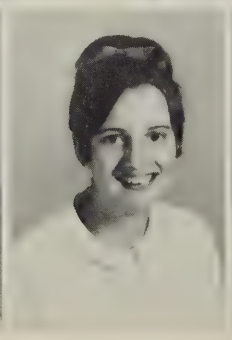

Charles Stewart
Chet Walrod

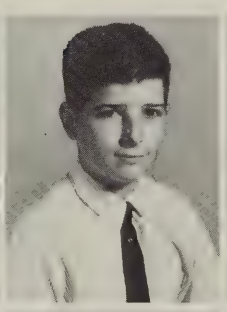

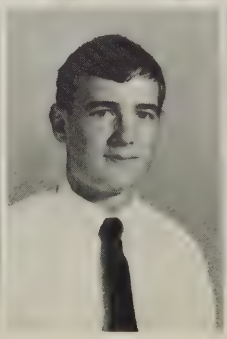

Barbara Thacker
Betty Ward

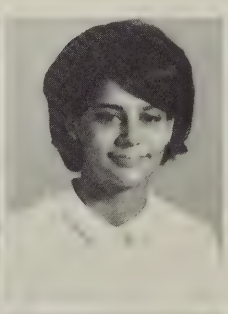

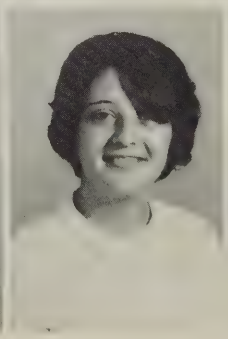

Doris Toney
Steve Weishaar

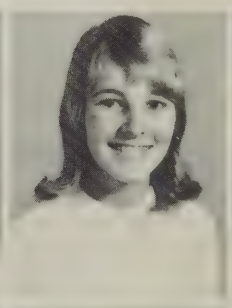

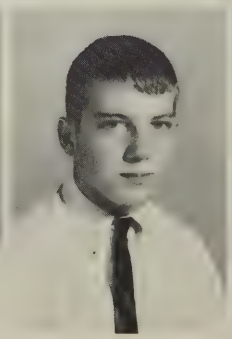

Jackie Vaught
Joe Wilson

Betty Akers
George Anderson
Mary Lou Arendall
John Ashmore
Carolyn Atkinson

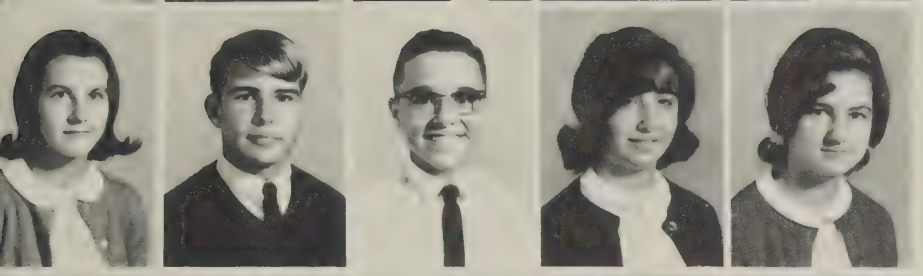

Barbara Austin
Billy Averett
Donald Baldwin
Carolyn Barlow
Mary Lee Bishop

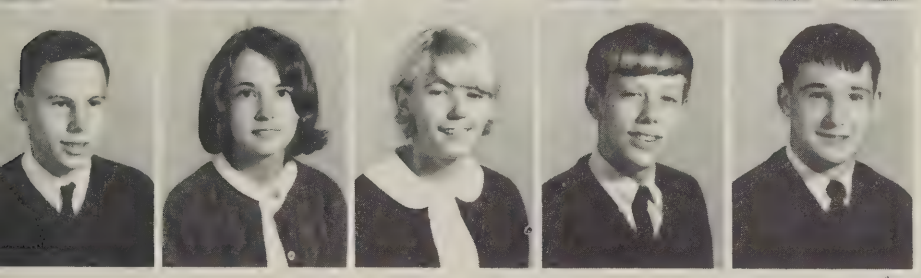

Mark Bolick
Susan Bourne
Brenda Bowen
Bill Bowles
Wallace Boyd

Joe,
Its been great having you in World History. Just hearing you and Mike discussing todays problems. It's been fun. Be good this summer.
Brenda

School-spirited Freshmen toil over assignments

Donald Bracey
Dot Bradshaw
Judith Carrington
Wayne Chambers
Kenny Clements

Joe Coates
Clarence Cochran
Karen Cockran
Lovada Coleman
Jill Cranford

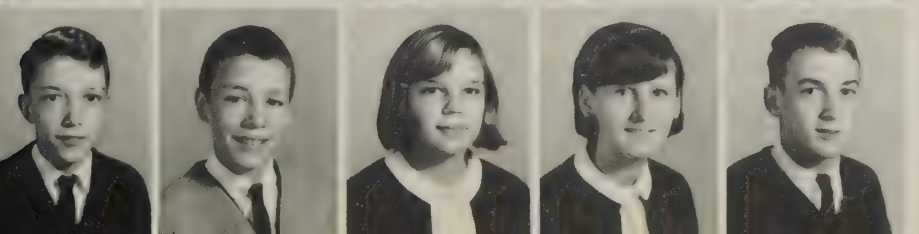

Michael Dalton
Joe Daniels
Cheryle Dixon
Jane Ellett
Billy Ellett

Sharon Eppes
JoAnn Epps
Frank Fanshaw
Randy Fathbruckner
Becky Fox

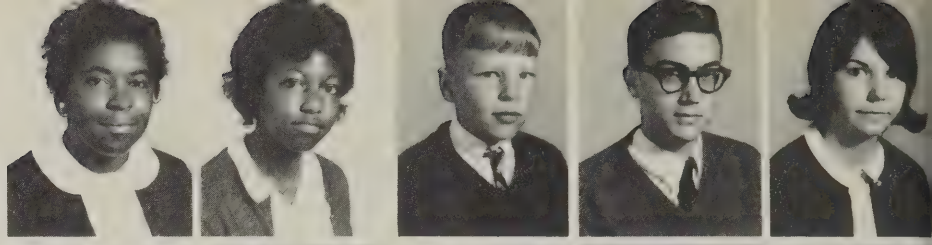

Pete Frank
Mike Frank
Carey Glascock
Diane Glowinski
Linda Goin

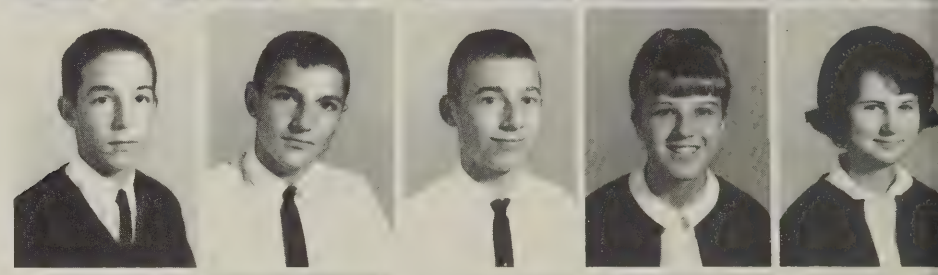

Gale Gregory
Ronnie Grove
Charles Hackney
John Hancock
Nancy Hancock

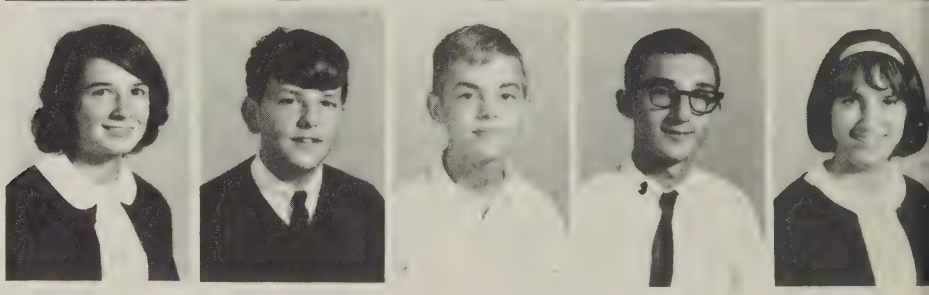

Freshman confidence increases with

Robbie Hawkes
C. T. Hill
David Hill
Mike Humphreys
Benjamin Hundley

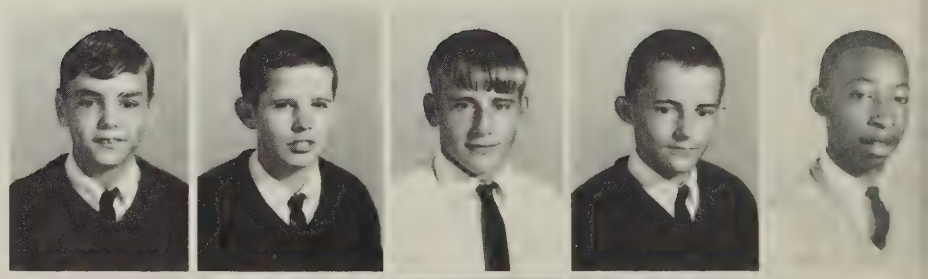

Curtis Hurte
Robert Hutchinson
Steve Ingram
Doris Inge
Inez Jefferson

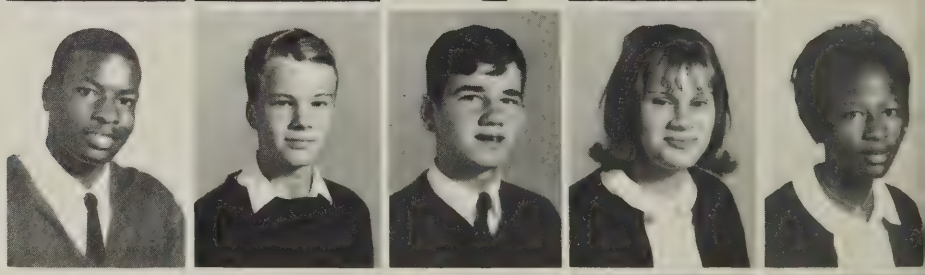

Wren Jenkins
Carol Jennings
Lynne Jennings
Kenneth Jones
Mike Kincheloe

Linda Knicely
Madelene Leath
Peggy Linville
Dale Lunsford
Mike McMillian

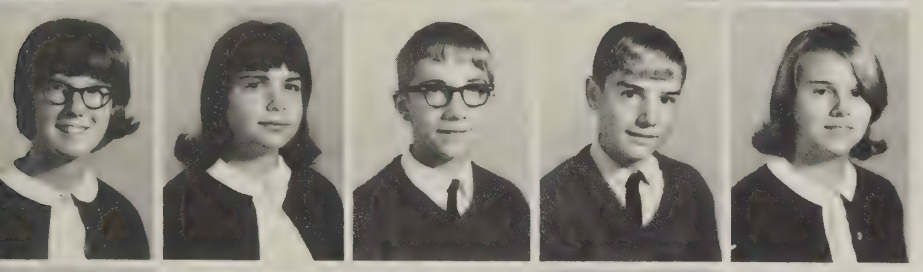

Brenda McLure
Vicky Mann
Cal Moore
Melvin Newcomb
Patricia Norton

Ronnie Norton
Carolyn Oliver
Arlene Oliver
Grace Osbourne
Neal Owen

realization of earned prestige

Rhonda Pennington
Ruby Pettis
Lynne Ray
Ross Redford
Gloria Reeves

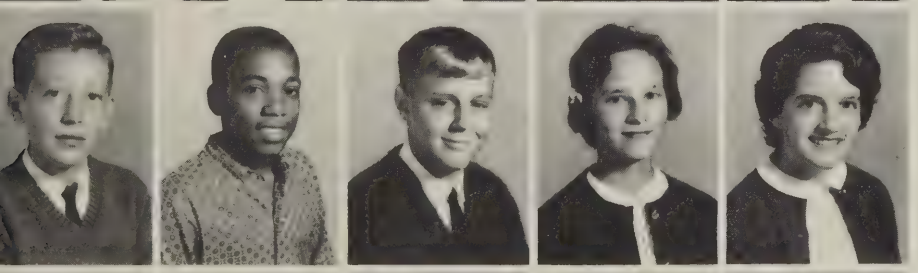

Bruce Rice
Mack Robertson
Danny Robertson
Mary Schutt
Susan Sheffield

Ed Shorter
Bill Shorter
Sharon Showalter
Charlene Smith
Roger Smith

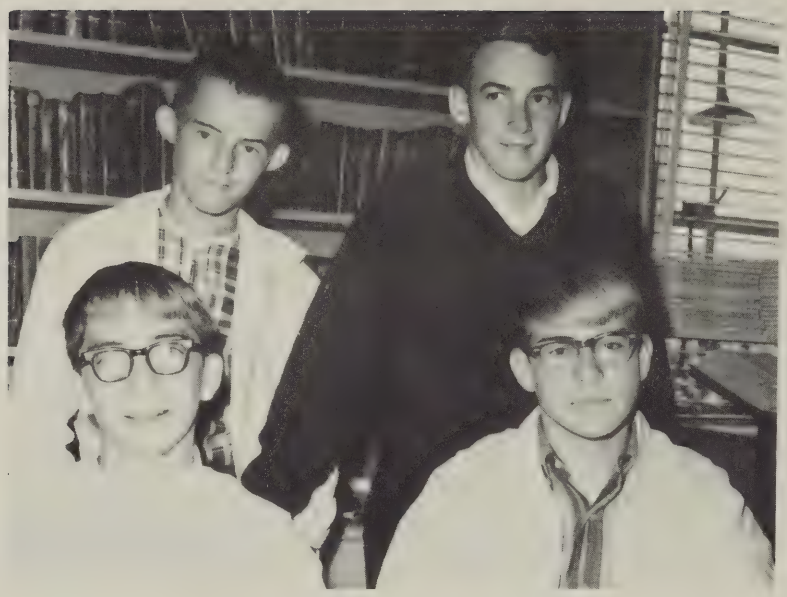

Freshman class officers are Cal Moore (President), Billy Averett (Reporter), Mike Humphreys (Secretary), and Billy Ellett (Vice President.)

Not Shown:
Donnie
Townsend

Terrie Spencer	John Staylor	Marie Stewart	Phillip Taylor	Charles Thomas	Joan Thompson	Cedric Tolley
Diane Vanarsdall	Betty Vaught	Roberta Via	Eunice Ward	B. B. Watson	Judy Williams	Harry Williams
Gary Williamson	Gerald Williamson	Diane Wilson	Susan Wilson	Billy Willis	Betty Wren	Ramsay Young

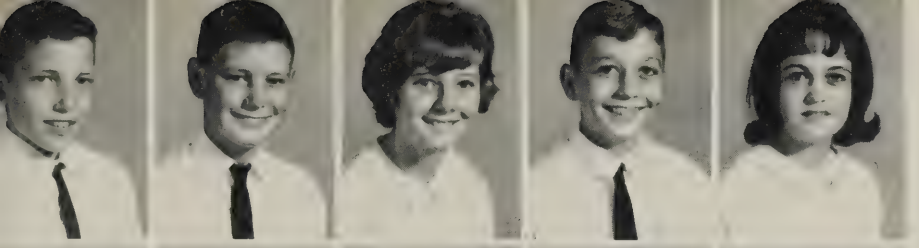

Joe Abernathy
Jack Agnew
Rose Anderson
Mike Andrews
Pat Andrews

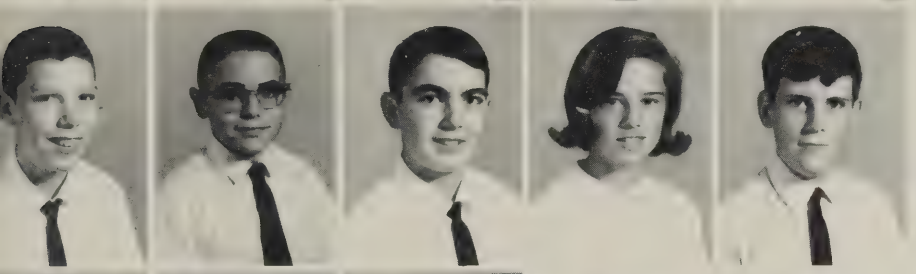

Larry Armes
Ricky Atkins
Ronnie Atkins
Debbie Atkinson
John Atkinson

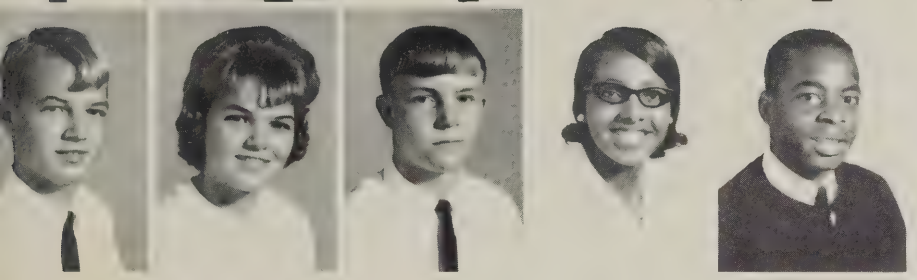

Larry Baldwin
Rhonda Baldwin
Ronnie Beamer
Glenda Beverly
George Birdsong

Eighth Graders grow wiser and wittier

Linda Bishop
Ann Borum
Deborah Bowen
Ronnie Boyd
Lee Branch

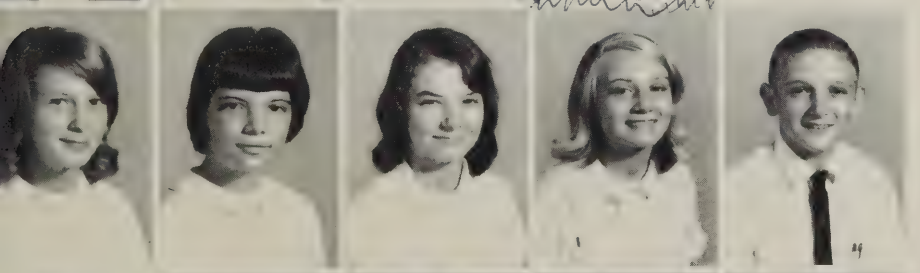

Ann Cassada
Peggy Cassada
Patricia Cawley
Patsy Clark
Billy Clark

Sylvia Coleman
Bruce Covington
Audrey Crenshaw
Phyllis Currin
Mike Daniel

Ann DuPriest
Cecil Elliott
Bobo Elliott
Norman Evans
Jane Ferrell

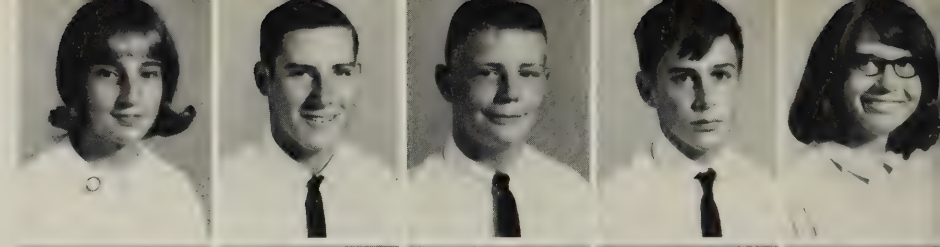

David Fowlkes
Donald Fowlkes
Eddie Fowlkes
"G.H." Frank
Robert Frank

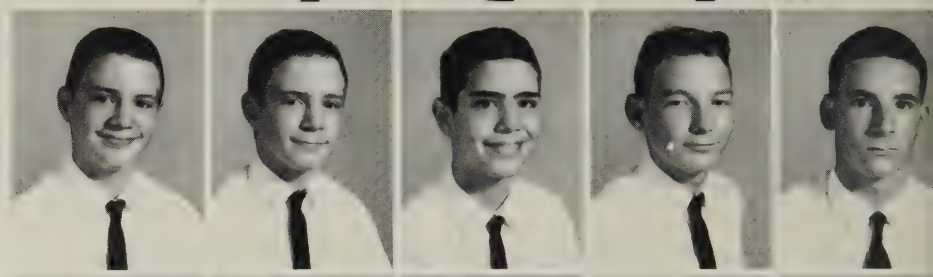

Chad Gable
Elaine Garrett
Bonnie Gibbs
Robbie Golubic
Wayne Gowin

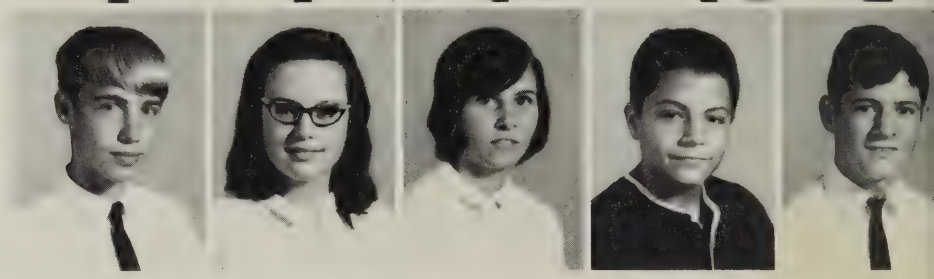

Uncut gems, the Eighth Graders, await the

Diane Green
Debbie Gregory
Mike Gregory
Wrenn Hamilton
Cyndie Hampton

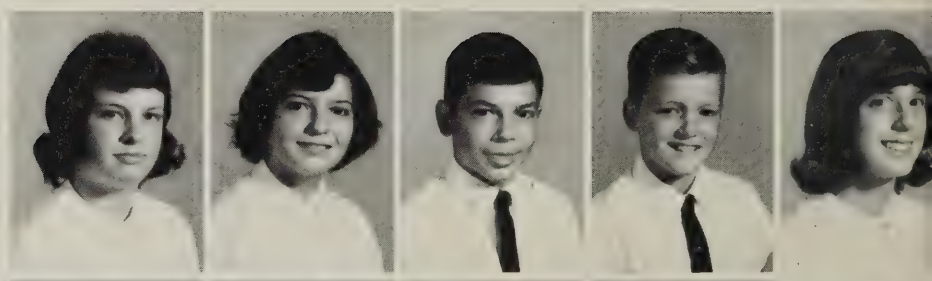

Sarah Hass
Debbie Hawks
Gail Hill
Edward Hollomon
Earnest Hubbard

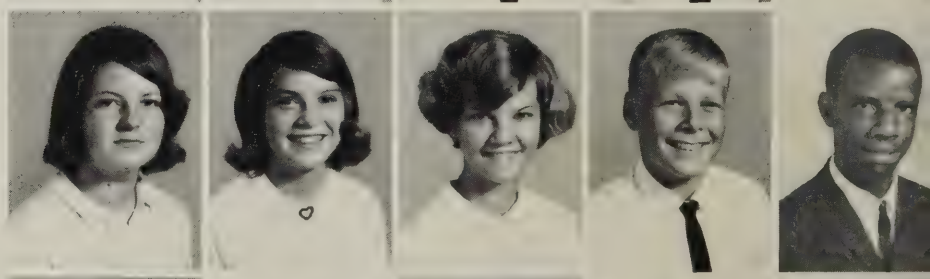

Sandra Hunte
Michael Jefferson
Glenn Jenkins
Charlie Jennings
Barbara Jennings

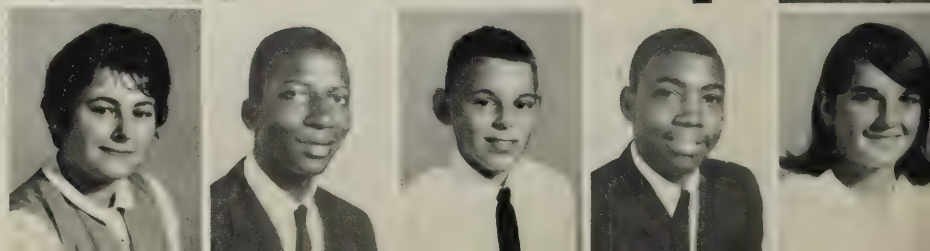

Shirley Jennings
Stevie Johnson
Donna Jones
Arnie King
Lois King

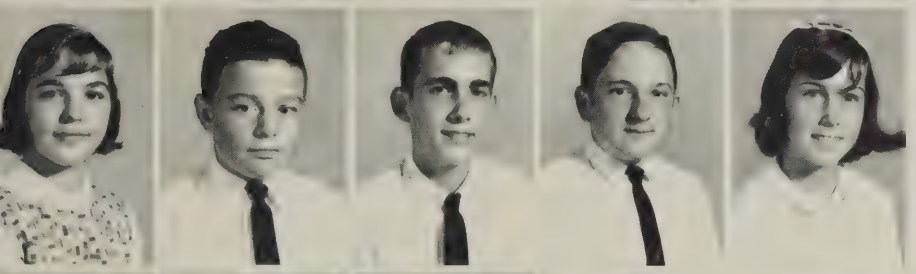

Jackie Large
Bobby Leslie
Bruce Lingerfelt
Stevie Long
Donna McCann

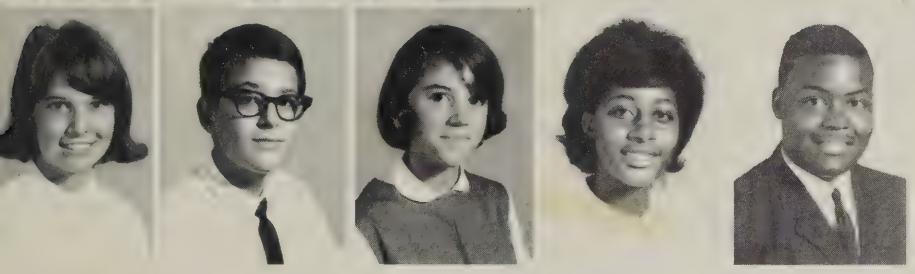

Joann McLure
John Meikirk
Carolyn Newcomb
Brenda Oliver
Charles Oliver

future with high hopes and determination

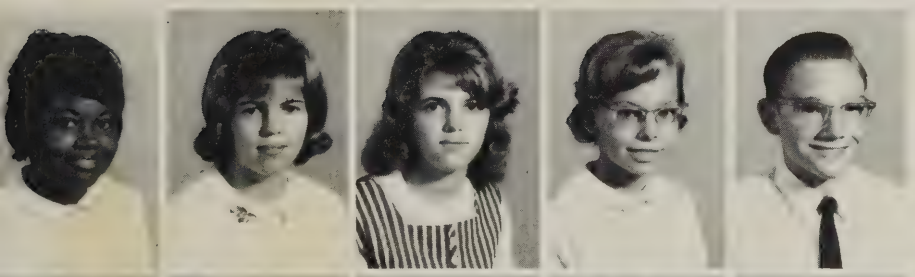

Evelyn Oliver
Imogene Pope
Joyce Pope
Betsy Ray
Keith Rice

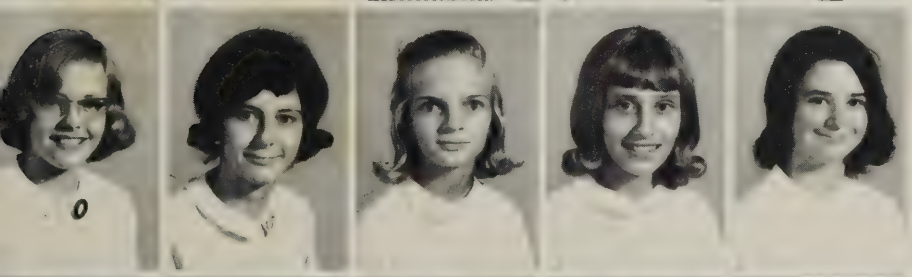

Mary Roberts
Sandra Roberts
Janet Robertson
Kay Rogers
Patricia Roop

Mary Rothgeb
Linda Schmidt
Buddy Scott
Sara Showalter
Jenna Slaughter

Eighth Grade class officers are Jo Ann McLure (Vice President), Debbie Gregory (President), and Cindy Tucker (Secretary-Treasurer.)

Mary Spears	Lowry Staylor	Betsy Stewart	Mary Ann Thompson	Cindy Tucker
David Walder	Barbara Watson	Thomas Weatherford	Sandra Wehrlen	Bill Whitaker
Tommy Whitmore	Ted Wiley	Douglas Wilkerson	Micky Williams	Chuck Wooding

NOT SHOWN:
Lawrence Atkins
Paul Atkins
Claud Raymond Smith
Harry Lee Williams

ACTIVITIES

Service, variety, quality typify the activities of CHS clubs.

FIRST ROW: Julia Brown, Linda Gunn, Hal Hardaway, Susan Boswell, Dickie Ingram. SECOND ROW: Mary Carolyn Roberts, Janice McCormick, Sue Hill, Lynne Ray, Linda Bradshaw, Joan Farthing. THIRD ROW: Donna McCann, Mike Gregory, Cal Moore, Linda Jamerson, Edith Covington, Diane Wilson, Kay Roberts, Sandra Grove. FOURTH ROW: Keith Rice, Ann Taylor. FIFTH ROW: Buz Ashmore, Don Vaughan, Bobby Staples, Dexter Oliver, Bill Nelson, Jack Bishop, Steve Weishaar. SIXTH ROW: Mrs. Christine Clark, Jimmy Lewis, Drew Spivey, Chet Walrod, Ron Wells, Tommy Knight. NOT SHOWN: John Buono.

S.C.A. furnishes leadership

Every student at Crewe High is an integral part of the Student Co-operative Association.

The Student Council is a representative group composed of the officers, homeroom delegates, all class and club presidents, and publications editors.

The Council, under the direction of Mrs. Christine Clark, coordinates all assembly programs.

Half-time festivities at the Homecoming game were again sponsored by the S.C.A.

Linda Bradshaw served on the District Executive Committee and assisted with plans for the district meeting at Cumberland High School.

Council Delegates from Crewe attended the State Convention in Virginia Beach. Hal Hardaway, Vice-President, represented the Crewe Council at the summer workshop held at Radford College.

Members were also sent to the Youth Forum at Thomas Jefferson High School in Richmond.

Janice McCormick and Anne Taylor join Susan Boswell to attend Youth Forum in Richmond.

Linda Bradshaw prepares her notes for leading a discussion group at a District Meeting in Cumberland High School.

With gavel in hand, President Dickie Ingram calls a Council Meeting to order.

The officers who headed the S.C.A. were Dickie Ingram (President), Hal Hardaway (Vice-President), Susan Boswell (Secretary), Linda Gunn (Treasurer).

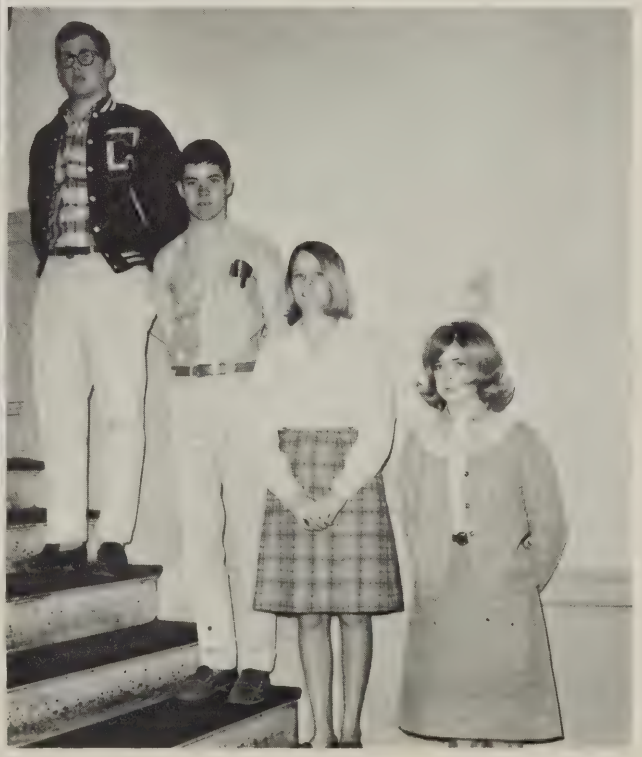

FIRST ROW: Jackie Vaught, Jo Ann Phelps, Anne Taylor, Cheryl Roberts, Bonnie Dixon, Donna Kay Gholson, Sandra Roop, Susan Wilson, Carolyn Sue Hall. SECOND ROW: Ashley Garrison, Rickey Atkins, Johnny Walker, Sandra Carlson, Robbie Rogers, Robert Buono. THIRD ROW: Glen Jenkins, Gene Roop, Claude Smith, Joe Wilson, Lee Branch, Cindy Yeatts, Mary Carolyn Roberts, Mrs. Dorothy Roberts (Director). FOURTH ROW: C. T. Hill, Lee Roberts, Charles Stewart, Steve Long, Tommy Lawson, Cal Moore, John Atkinson, Mike Dalton, Judy Vaughan, Carolyn Jennings. FIFTH ROW: Sandra Roberts, Bonnie Hass, Kenny Clements, Steve Garrison, Edward Holloman, Barbara Thacker, Charlotte Roop. SIXTH ROW: Ramsey Young, Ronnie Bessent, Drew Spivey, Don Vaughan, Joe Holloman, Billy Webb, Barry Holloman, Rickey Webster.

CHS Band displays vivacity in activities

The spirited band led by its high-stepping majorettes has brought honor and recognition to CHS in its second year as part of the school program.

The addition of a trailer-type rehearsal building was added for band instruction. This room was fully equipped with heavy duty chairs, stands, and storage space.

Mrs. Dorothy Roberts was employed as full-time band instructor for the high school and elementary school.

The beginning band consisted of 38 members and the performing band of 50 members.

The marching band was led by Bonnie Dixon, who is also a member of the percussion section. This unit performed in various concerts and parades and appeared at all football games during the school year.

The band officers elected for the year were Rickey Webster (Vice-President), Bonnie Dixon (Drum Majorette), Donna Kay Gholson (Secretary-Treasurer), Drew Spivey (President).

Barry Holloman, pictured while practicing clarinet, was chosen for All-State Concert Band.

The high-stepping majorettes who preceded the band in all marching events were Jackie Vaught, Jo Ann Phelps, Bonnie Dixon (Drum Majorette), Sandra Roop, Cheryl Roberts (Mascot), Carolyn Sue Hall, Donna Kay Gholson (Head Majorette), Ann Taylor, Susan Wilson.

FIRST ROW: Nancy Flippen, Rita Robertson, Judy Carrington, Becky Fox, Susan Covington, Joan Farthing, Mary Arendall, Patsy Clark, Cindy Tucker, Susan DuPriest. SECOND ROW: Linda Kniceley, Jean Martin, Johanna Olsen, Ann Cassada, Susan Elliott, Linda Bowling, Mrs. Dorothy Roberts. THIRD ROW: Janet Simonton, Diane Wilson, Barbara Watson, Anne DuPriest, Debbie Gregory, Kathy Behling. FOURTH ROW: Madeline Leath, Pat Bradshaw, Debbie Bowen, Lucy Spencer, Lynne Ray, Pam Reeves. FIFTH ROW: Diane Vanarsdall, Cheryl Dixon, Carolyn Jennings, Brenda Hunte.

Drill Team sparkles with vitality

The Drill Team, in its second year, is under the direction of Mrs. Dorothy Roberts and Mrs. Dorothy Tysinger. This year, there are 32 bright, shining faces on the Drill Team.

Football half-times glowed with the marching in time to the cadence of the band. Participation in parades throughout the vicinity occupied much of the Drill Team's schedule this year.

Long hours of practice and drilling promoted the energy, precision of movement, and team spirit displayed by the girls. The band's co-operation, help, and patience with the Drill Team is greatly responsible for the success and the outstanding performances given by the Team in 1965.

Drill leaders are Susan DuPriest and Nancy Flippen.

Drill Team stands at attention as majorettes strut by.

Drill Team officers are Cheryl Dixon, President; Joan Farthing, Vice-President; Diane Vanarsdall, Secretary; Diane Wilson, Treasurer.

SEATED: FIRST ROW: Wayne Norton (Treasurer), Susan DuPriest (Vice-President), Sue Hill (President), Nancy Flippen (Secretary), Totty Farrar (Historian), Joan Farthing (Reporter). SECOND ROW: Robert Cottrell, Buz Barton, Buzzy Ashmore, Kay Roberts, Becky Fox, Lynne Ray, Sandra Roop. STANDING: THIRD ROW: Barbara Thacker, Bill Shorter, Mrs. Helen Wilson (Librarian), Betty Ward, Donna Estep, Lucy Spencer, Janet Simonton, Johanna Olsen, Rita Robertson, Patricia Ragan, Barbara Ragan. FOURTH ROW: Roberta Via, Madeline Leath, Diane Vanarsdall, Barbara Austin, Sandra Grove, Connie Austin, Sharron Jones, Doris Toney, Louise Eubank, Eunice Ward, Rhonda Pennington, Linda Kniceley, Mary Schutt.

Library assistants serve the student body

The Library Club performs an important function at Crewe High School by stimulating greater interest in reading and in the use of the library.

Individual members of the Library Club serve as student assistants, deliver overdue slips, and sell paperback books. Some take care of the bulletin boards and others operate the audio-visual equipment.

All participate in the observance of National Library Week and Book Week.

The sale of paperback books, the Club's principal money-making project, enables students to own books and promotes a greater interest in reading.

Another valuable addition to the library this year was the Junior-Senior bookshelf, composed of stimulating novels of interest to the upperclassmen.

Johanna Olsen and Sharon Jones search for book titles and authors in the card catalogue.

Student-Assistant Rita Robertson waits to aid students in checking out books.

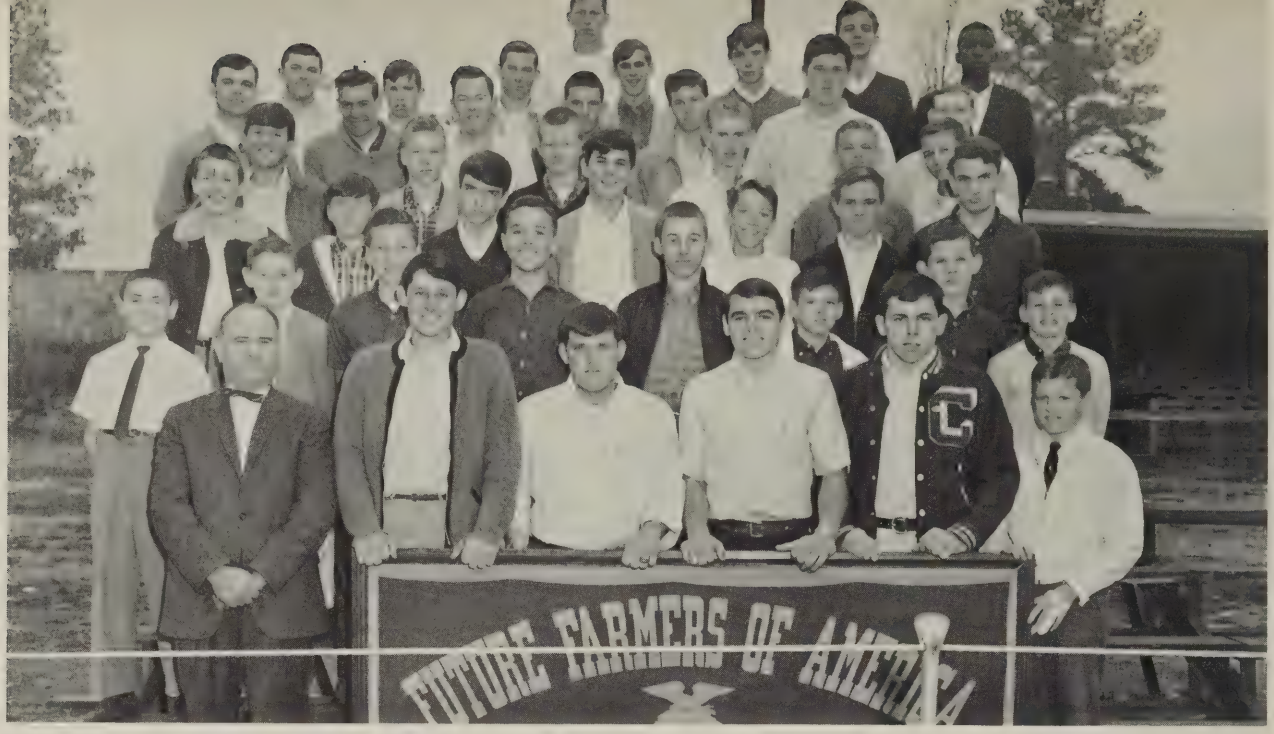

FIRST ROW: Mr. Clingenpeel, Arthur Fender, Paul Foote, Jack Bishop, Ray Jennings, Wren Hamilton. SECOND ROW: Rickey Atkins, David Walker, Joe Abernathy, Donnie Baldwin, Cary Glascock, Gary Williamson, C. T. Hill, Jerry Williamson. THIRD ROW: Joe Daniels, Clarence Cochran, Howard Ragan, Bruce Covington, Mike Daulton, Donald Fowlkes, Charles Thomas. FOURTH ROW: Ronnie Grove, Tommy Weatherford, Phillip Taylor, Ronnie Rice, Joe Coates, B. B. Watson. FIFTH ROW: Ronnie Jennings, Paul Atkins, Elzie Cochran, Robert Frank, Henry Jones, Joe Arrington, James Arrington. SIXTH ROW: Wayne Roberts, Wayne Doyle, Cecil Elliott, Bobby Boyle, Eddie Black, Roger McLean, Henley Morgan, Michael Jefferson.

F.F.A. develops leadership in study of agriculture

The Future Farmers of America (F.F.A.) is an intra-curricular activity that has its foundation in Vocational Agriculture. All students of vocational agriculture are members. The chapter membership at present is 48. The purposes of the organization are to develop educational, recreational, and leadership activities among the members.

The chapter is affiliated with the LAND Federation, State and National F.F.A. organizations. Membership degrees include Green Hands, Chapter Farmers, and State Farmers. Degrees are earned by meeting minimum qualifications. Members conduct livestock projects, crop projects, and employer trainee projects.

The chapter colors are National blue and Corn gold. The motto is "Learning to do - Doing to learn - Earning to live - Living to serve."

Eighth-grade F.F.A.'ers proudly exhibit their chair projects.

Henry Jones tries his hand at welding in the Agriculture Shop.

F.F.A. members are shown during the organization of the 1965-66 "Keep Virginia Green" crew.

Dear Joe,
Well this year is almost over. It sure has been fun being in classes with you. Try to be good this summer but have fun. Try to behave it the last year. Hope to see you this summer - Best of luck, Sharon

FIRST ROW: Susan DuPriest (Reporter), Peggy Frank (Chaplain), Virginia Pfleger (Treasurer), Janet Simonton (Vice-President), Jo Ann Skinner (Secretary), Janice McCormick (President). SECOND ROW: Wanda Saunders, Linda Cassada, Barbara Hamner, Linda Bradshaw, Susan Boswell, Donna Kay Gholson. THIRD ROW: Totty Farrar, Linda Mitchell, Ann Taylor, Nancy Pfirman, Carolyn Jones, Linda Jamerson. FOURTH ROW: Bonnie Dixon, Linda Strum, Sharon Jones, Sandra Roop, Linda Gunn, Jo Ann Phelps. FIFTH ROW: Inky Boisseau, Mrs. Louise Boswell, Doris Toney, Louise Eubank, Betsy Clay, Ellen Shell, Barbara Thacker.

Pep Club embodies school spirit

The Pep Club is a service club whose main objective is to support athletics. This year the Pep Club catered to the public during football season by operating a concession stand at all home games. The proceeds, as usual, were donated to the athletic fund.

New members are chosen from the Sophomore, Junior, and Senior classes. Anne Taylor held a party this year in her home in honor of the initiates. These new members were Louise Eubank, Bonnie Dixon, Doris Toney, Totty Farrar, Ellen Shell, Betsy Clay, Barbara Thacker, Sandra Roop, Linda Strum, Sharon Jones, Jo Ann Phelps, and Inky Boisseau.

Each Friday Pep members wear the club colors, red and white. The first Friday of the month, the Pep emblem is worn.

Janice McCormick, Linda Strum, Betsy Clay, and Janet Simonton sell refreshments at a football game.

Ann Taylor serves punch at the Pep Tea held at her home in November.

Initiates "perform" at Pep Tea for the amusement of the senior members.

JOAN HAS GONE TO SLEEP

SEATED: FIRST ROW: Barbara Ragan, Susan Sheffield, Judy Carrington, Carolyn Hall. SECOND ROW: Sandra Grove (President), Nancy Clements (Vice-President), Jo Ann Skinner (Secretary), Linda Cassada (Treasurer), Joan Farthing (Reporter), June Cranford (Historian), and Debbie Lewis (Chaplain). STANDING: THIRD ROW: Mrs. Leath (Sponsor), Linda Kniceley, Barbara Thacker, Louise Eubank, Dot Bradshaw, Roberta Via, Madeline Leath, Linda Currin, Susan Elliott, Karen Cochran.

Future Homemakers emphasize

The 1965-66 goal of the Crewe Chapter of the Future Homemakers of America was "to help each family member recognize her abilities and strive for her full development."

This aim was chosen to emphasize the importance of the development of a code of ethics and to gain respect for one's self and others. Chapter projects and programs emphasized the state objective "morals and manners matter."

Joyce Pembleton (Past Pres. of Federation), Hilda Saxton (Vice Pres.), Nancy Clements (Treas.), Sandra Grove (Pres.), Beth Orange (Secretary) and Olivia Jenkins (Reporter-Hist.) made plans for the year's work at the Executive Council Meeting in October.

Home Economics student Jo Ann Skinner cuts fudge to be served at the Christmas Open House.

Sandra Grove and Donna Chitwood mix punch for open house.

"Teenagers' morals" is the subject of Mrs. Steve Slaw at the November meeting.

Linda Jamerson refills candy dish as Mrs. Leath serves punch to the guests.

"Morals and Manners Matter"

SEATED: FIRST ROW: Susan Bourne, Nancy Atkins, Betsy Clay, Rita Robertson, Patricia Ragan. SECOND ROW: Marie Stewart, Lynne Jennings, Susan Wilson, Donna Chitwood, Gloria Weatherford, Sue Hill. STANDING: THIRD ROW: Mary Arendall, Jane Ellet, Diane Glowinsky, Patricia Roop, Patricia Andrews, Linda Hudgins, Sharon Epes, Carolyn Oliver, Diane VanArsdall, Carol Jennings.

FIRST ROW: Kitty Staples (Treasurer), Donna Large (Chaplain, Historian, Reporter), Nancy Flippen (Secretary), Donna Kay Staples (Vice-President), Edith Covington (President). SECOND ROW: Jane Benedict, Patricia Ragan, Rita Robertson, Barbara Ragan, Joan Farthing, Nancy Clements. THIRD ROW: Jeanie Martin, Julia Brown, Susan Elliott, Linda Averett. FOURTH ROW: Patricia Bradshaw, Sandra Grove, Donna Chitwood, Bonnie Daulton. FIFTH ROW: Pam Reeves, Melinda Jennings, Mary Staylor, Johanna Olsen, June Cranford.

Ace Club supports athletic spirit

The Ace of Clubs, a service club, took as its main activity this year the sponsorship of baseball.

Ace members wear the club colors, green and white, on every Thursday and the emblem with A-C-E superimposed on either the first or third Thursday of the month.

The Ace initiates are chosen from the Sophomore, Junior, and Senior classes on their interest in school activities, willingness to work, and cheerful spirit. The initiates were entertained at a Tea at the home of Nancy Jane Flippen. This evening was climaxed by an impressive candlelight service.

Donna Kay Staples sells a drink to Linda Strum at a baseball game.

Nancy Flippen, Edith Covington, and Linda Averett make candleholders for the Ace Tea.

SEATED: FIRST ROW: Barbara Hamner, Linda Strum, Hal Hardaway. SECOND ROW: Elwin Kessler, Buz Barton, Mrs. Dorothy Yeatts, John Klocke. THIRD ROW: Linda Bradshaw, Edith Covington, Mrs. Grace Trice, Gary Weishaar. FOURTH ROW: Janice McCormick, Lowry Rogers, Eugene Flowers. STANDING: Susan DuPriest, Nancy Flippen, Rita Robertson, Lucy Spencer, Connie Austin, Phyllis Marker, Dick Ingram, Pam Reeves, Kay Roberts, Sandra Grove.

Dispatcher vitalizes news and views of CHS

Through the combined efforts of the English and business departments, the Dispatcher presents an interesting and informative view of life around Crewe High. As a member of the Southern Interscholastic Press Association, the Dispatcher meets all requirements and standards set for high school publications.

The production of each Dispatcher begins on Thursday with the posting of assignments on the school bulletin board by the editor. Early Monday morning the staff and sponsors proofread the articles and pass them back to the reporters who make corrections. After being rewritten, the articles are proofread once more by the Dispatcher sponsor. Then the typists assume the responsibility of "dummying" each article in preparation for placement on the "dummy sheet" by the make-up editor. After the paper is stenciled, it is again proofread by the assistant editor. If there are no mistakes, the typists and make-up editor mimeograph and staple the pages together. Each Friday afternoon during sixth period, the staff distributes Dispatchers to all classrooms.

Dispatcher Editor Sandra Grove checks an article with Mrs. Trice.

Assistant Editor Kay Roberts, Eugene Flowers, and Dick Ward watch as Buz Barton types a story for the paper.

FIRST ROW: Jimmy Lewis (Treasurer), Dexter Oliver (Secretary), Billy Clements (Reporter), Adlai French (Vice-President), Bobby Staples (President). SECOND ROW: Billy Pugh, Buddy Webster, Howard Jenkins, Ray Jennings. THIRD ROW: Tommy Bradshaw, Butch Willis, Dicky Ingram, John Buono, Mr. R. J. Golubic. FOURTH ROW: Jack Harris, Wayne Norton, Donald Jones, Ray Roop. NOT SHOWN: Bruce Craig.

Monogram Club supports athletic participation

The Varsity Club began its fourth year at Crewe High School under the sponsorship of Coach Robert Golubic.

Membership in the Club is limited to varsity athletes who have achieved the varsity letter in football, basketball, or baseball. The Club stimulates interest and participation in athletics, good sportsmanship, and a high respect for the varsity letter.

Each year the Club presents a "Rinky Dink" award to some non-letterman of the football team who has contributed the most enthusiasm and hard work for the good of the team.

The Varsity Club also printed and sold programs at all home football games and printed football schedules, which were placed in various places of business in Crewe.

President Bobby Staples calls Monogram Club to order.

Members examine programs sold at all home football games.

Doe Wilson,
It has been nice being in PHY. ED with you this year. Behave yourself so you will not get 6 points of. See you around! Ray

Coach Gloubic congratulates Ray Roop and Donald Jones for making the All-District Football Team. Roop and Jones also received trophies for the outstanding back and lineman, respectively, on the football team.

Bobby Staples presents "Rinky Dink" award to Kenneth Jones at sports assembly.

Dexter Oliver displays his Athletic Scholastic Achievement Award.

Mr. Golubic presents the "100 Per Center" award to Gary Weishaar.

FIRST ROW: Kay Roberts (Reporter), Don Vaughan (Treasurer), Linda Bradshaw (Secretary), Hal Hardaway (Vice-President), Dexter Oliver (President). SECOND ROW: Connie Austin, Sandra Grove, Nancy Flippen, Linda Gunn, Susan DuPriest. THIRD ROW: Mrs. Dorothy Yeatts (Sponsor), Dickie Ingram, Ann Taylor, Carol Lunsford, Rannie Humphries, Wayne Norton.

Beta Club emphasizes scholastic achievement

Committee members Dexter Oliver, Linda Bradshaw, Dickie Ingram, and Ann Taylor organize plans for the fall federation meeting.

The Beta Club of CHS began its activities late in the fall this year. There was some consideration concerning a changeover in the school to the National Honor Society, but because of the club's participation in federation activities, the changeover at this time wasn't feasible.

CHS was host to the Heart of Virginia Beta Federation meeting on November 17th. Linda Bradshaw served as president of the federation and delegated the responsibilities which insured success of the fall meeting. New officers were elected at the spring meeting in Powhatan to which representatives from Crewe were sent.

The Beta Club sponsored the traditional Valetine program. The highlight of the year in the eyes of the Betas was the Convention held in March at Hotel Roanoke for the election of state officers.

SEATED: FRONT ROW: Dexter Oliver, Julia Brown, Carolyn Jones, Janice McCormick, Susan Boswell. SECOND ROW: Ann Taylor, Linda Bradshaw, Linda Strum, Virginia Phleger, Sue Hill, Susan DuPriest, Gary Weishaar. STANDING: Mrs. Elizabeth Wilson, Mrs. Juanita Yates, Mary Staylor, Linda Cassada, Patricia Bradshaw, Jo Ann Skinner, Nancy Flippen, Gloria Weatherford, Lucy Spencer, Edith Covington, Pam Reeves, Dick Ward.

The Railroader Staff polishes facets of memory

This year the Railroader has been engaged in the cutting, shaping, and polishing of the "jewels" of Crewe High School. The Railroader sparkles with the faculty, gleams with the individual classes, glitters with the clubs and organizations, and glows with the activities.

Mrs. Juanita Yates and Mrs. Elizabeth Wilson, the Railroader sponsors, deserve special thanks for their help and shining ideas whenever needed. Also, everyone on the staff is grateful to Dick Ward for his photographic ability, which he used in capturing the colorful events of Crewe High.

The Railroader has been supported financially by the advertisements of local businesses and subscriptions by organizations and students.

This year an additional four pages have been included for extra coverage.

The Railroader Staff worked harder than ever to make this, the 1966 Railroader, the "most brilliant yearbook" ever.

The co-ordinators of Railroader activities were Linda Bradshaw (Business Manager), Mrs. Juanita Yates and Mrs. Elizabeth Wilson (Railroader sponsors), Dick Ward (Photographer), Ann Taylor and Dexter Oliver (Co-editors).

Jo Ann Skinner, Linda Bradshaw, Pat Bradshaw, Ann Taylor, Dexter Oliver, and Dick Ward carefully scrutinize layouts of yearbook pages.

STANDING: Linda Jamerson, Brenda Bowen, Totty Farrar, Carolyn Jones, Susan Boswell. KNEELING: Wanda Saunders, Donna Kay Gholson, Sandy Roop, Nancy Pfirman, Kitty Staples.

Cheers ring out at all games

The head-cheerleaders of CHS, Donna Kay Gholson and Nancy Pfirman, display spark and pep.

The vivacious cheerleaders of C.H.S. sparked school spirit through their enthusiasm in all phases of sports. They promoted good sportsmanship and fair play at all football and basketball games as they directed cheers. Their influence was also evident at noisy pep assemblies, bonfires, and half-time activities.

SPECIAL EVENTS

Students glow as they participate in highlights of the year.

Senior court members: Janice McCormick, Donna Kay Gholson, Jo Ann Skinner, Kitty Staples, and Susan Boswell.

Bevy of beauties comprise

Homecoming princesses from the lower classes: FIRST ROW: Linda Jamerson, Linda Mitchell, Linda Gunn, Bonnie Dixon. SECOND ROW: Betsy Clay, Totty Farrar, Ellen Shell. THIRD ROW: Diane Vanarsdall, Mary Arendall. FOURTH ROW: Betsy Stewart.

Court stands at attention while Queen Jo Ann is seated.

the Homecoming Court

Betsy Clay, Linda Mitchell, Linda Gunn, Kitty Staples, and Susan Boswell await their turn to march onto the field.

Newly announced queen gets help with her robe.

Shown behind Crownbearers Tammy Gholson and Ben Jones are Senior Court members Linda Cassada (Lady-in-Waiting), Gary Weishaar, Janice McCormick, Kitty Staples (Queen), John Buono (King), Ann Taylor, Jimmy Firesheets (Gentleman-in-Waiting), and Jack Harris.

Betas entertain Valentine Royalty

Lower class court members are Inky Boisseau, Chet Walrod, Diane Wilson, Billy Ellett, Mike Gregory, Ann DuPriest, Tommy Knight, Totty Farrar, Hal Hardaway, Wanda Saunders. Not shown are Juniors Linda Jamerson, Tommy Bradshaw, Bonnie Dixon, and Ronnie Wells.

Nan Pfirman and Jerry Jamerson personify a beatnik courtship.

Donald Vaughan and Linda Averett demonstrate caveman style romance.

Kenny Jones as Tarzan tries to explain his walking boots to Jane (Linda Bradshaw).

ATHLETICS

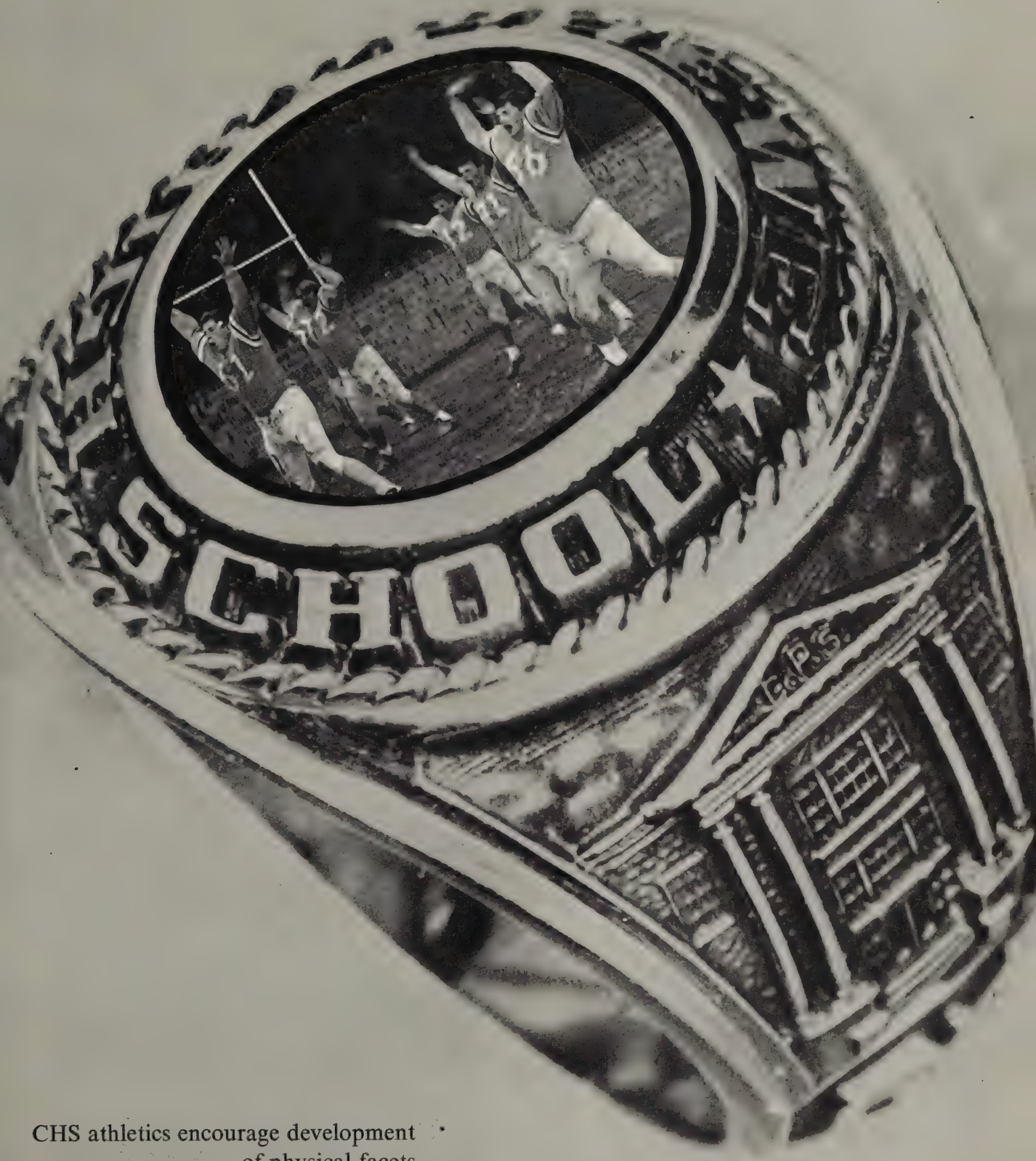

CHS athletics encourage development of physical facets

FIRST ROW: Ronnie Bessent, John Buono, Billy Pugh, Buddy Webster, Howard Jenkins, Jimmy Lewis, Dexter Oliver, Ray Roop, Donald Jones, Bobby Staples, Adlai French, Butch Willis, Gary Weishaar, Bruce Craig, Ronnie Wells. SECOND ROW: Wayne Doyle, David Hill, Jack Bishop, Jimmy Tucker, William Wray, Chet Walrod, Brad Covington, Dwight Fanshaw, Kenny Jones, Dicky Ingram, Drew Spivey, Wayne Roberts, Ranny Humphreys, Coach Latham, Coach Golubic. THIRD ROW: Steve Weishaar, Buzzy Ashmore, Mike Kincheloe, Joe Wilson, Billy Averett, Steve Ingram, Ronald Dunn, Ronnie Jennings, Tommy Knight, Tommy Bradshaw, Gary Simmons, Hal Hardaway, John Klocke, Billy Ellett.

Late victories give Railroaders a winning season

FOOTBALL SCORES

Crewe	21	Amelia	6
Crewe	0	Brunswick	21
Crewe	13	Randolph-Henry	7
Crewe	13	Park View	7
Crewe	6	Prince Edward Academy	20
Crewe	0	Emporia	21
Crewe	6	Victoria	35
Crewe	28	Buckingham	7
Crewe	13	Blackstone	7

Coach Latham and Coach Golubic watch as Railroaders perform exercises before practice.

It was a real pleasure to be on the football team with you. We all really apreciate what you did for us at the District Track Meet. Best of luck and keep running.

Jimmy Lewis

Hard tackling characterize the Railroader scrimmage.

Coach Golubic instructs the offensive unit about the next play.

Well Joe I'm glad you finally lined up to your part of the bargain that we made at Bradshaws, but I've been thinking about it and maybe you got the best part of that bargain but I'm still not sure. All kidding aside you sure have developed into a swell athlete I hope I continue to improve. See ya at the alumni game.

Adlai

The offensive and defensive units come set as quarterback Billy Pugh barks signals.

The play starts as Billy Ellett takes the snap from center.

John Buono charges around end as Butch Willis and William Wray lead the play. Action is against Prince Edward Academy.

The Railroaders discuss strategy during a time-out.

Junior Varsity emerges undefeated

FIRST ROW: Ramsey Young, Bobo Elliott, George Anderson, Billy Ellett, Bill Bowles, Wallace Boyd, Mike Humphreys, Arnie King, Jerry Williamson, Gary Williamson. SECOND ROW: Tommy Whitmore, Ronnie Beamer, Donald Bracey, Kenny Clements, Billy Willis, Ben Hundley, George Birdsong, Larry Staylor, Robbie Golubic, Frank Fanshaw, Coach Harry Vannoy. THIRD ROW: Edward Holloman, Bill Clark, Norman Evans, Ross Redford, Larry Staylor, George Andrews, Jack Agnew, Neal Owen, Ricky Atkins. NOT SHOWN: Coach Carl Schwabenton.

SCORES

Crewe	20	Blackstone	6
Crewe	13	Victoria	0
Crewe	6	Blackstone	6

FIRST ROW: Jack Harris, John Buono, Ranny Humphreys, Ronnie Wells, Jimmy Firesheets (Capt.), Roger McLean.
SECOND ROW: Ronald Dunn, Tommy Knight, Buz Barton, Billy Pugh, Buddy Webster, Coach Golubic.

Railroaders exemplify good sportsmanship

Coach Golubic discusses plays with John Buono, Jack Harris, and Jimmy Firesheets.

SCORES

Crewe	36	Buckingham	69
Crewe	39	Bluestone	75
Crewe	33	Brunswick	57
Crewe	44	Blackstone	82
Crewe	48	Amelia	64
Crewe	47	Victoria	95
Crewe	35	Cumberland	48
Crewe	23	Emporia	63
Crewe	55	Blackstone	82
Crewe	51	Parkview	87
Crewe	32	Randolph-Henry	67
Crewe	38	Prince Edward	52
Crewe	56	Dinwiddie	87
Crewe	59	Amelia	71
Crewe	48	Kembridge	72

Jimmy Firesheets hits from the corner against the Brunswick Bulldogs.

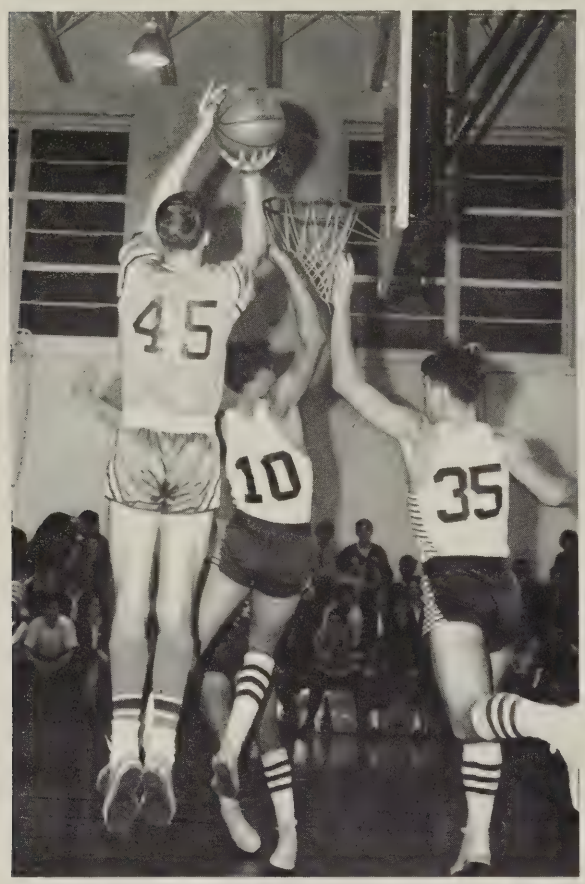

John Buono closes in for a rebound.

Firesheets scores from close in.

Roger McLean and Orioles await rebounds.

Jack Harris shoots from the circle.

FIRST ROW: Edith Covington, Sandra Roop, Jane Benedict (Co-Captain), Linda Bradshaw (Co-Captain), Totty Farrar, Donna Kay Gholson, Bonnie Dixon. SECOND ROW: Mr. Barry Carnes (Coach), Cheryl Dixon, Diane Vanarsdall, Johanna Olsen, Kathy Robertson, Diane Wilson, Madeline Leath, Janet Simonton. NOT SHOWN: Barbara Hamner (Manager), Linda Strum (Scorekeeper).

Crewettes score CHS's only victory

Bonnie Dixon dribbles toward goal as Randolph-Henry guards Jean Gills and Susan Gates defend.

SCORES

Crewe	23	Buckingham	37
Crewe	24	Bluestone	25
Crewe	24	Brunswick	31
Crewe	20	Blackstone	35
Crewe	18	Amelia	40
Crewe	29	Victoria	68
Crewe	23	Cumberland	32
Crewe	27	Greensville	62
Crewe	34	Park View	50
Crewe	27	Randolph-Henry	41
Crewe	30	Prince Edward Academy	22
Crewe	13	Dinwiddie	53
Crewe	25	Kenbridge	39

This is my "humility page." Think maybe they never got a front view of me? Do you have a great nose! But I am glad that Thomas is leaving you his. Thomas really is a great pig. Joe — our godchild even. I think we ought to have a proper burial for him — don't you think? We could even have a stone: "Here lies Thomas Malory Scott" He had but only one life to give for his country and "died as an embryo" Hey. Remember our Venus Fly Trap — will the band stand out of it? I laughed until I cried. What day

Away games hamper team

Brunswick's Louisa Johnson and Beverly McElroy and Crewe's Totty Farrar go up for a rebound.

Bonnie Dixon goes up for easy lay-up at Randolph-Henry.

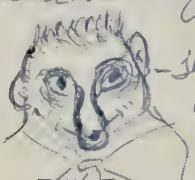

— this guy didn't turn out so well — but you know who he's supposed to be. Well I guess I've

Think maybe I've got enough of me in this picture?

Totty Farrar attempts long shot as Park View's Martha Kimball defends.

look at that great form! messed up your annual enough. Come to see me this summer. Don't mustache that at the T-O-R

Mr. Carnes discusses strategy with Crewettes during third quarter time-out at Park View.

Thomas - the P.S. from BIG I of THE YEAR!

Love ya Totty

FIRST ROW: Gary Williamson, Mike Humphreys, Jerry Williamson. SECOND ROW: Billy Averett, Robbie Hawks, John Staylor, Coach Vannoy.

J.V. Basketball builds experience

JV SCORES

Kenbridge	72	Crewe	34	Victoria	91	Crewe	30
Victoria	82	Crewe	26	Blackstone	56	Crewe	28
				Amelia	36	Crewe	30
				Amelia	24	Crewe	25
				Blackstone	46	Crewe	33

Gary and Jerry Williamson look on as fellow team members practice making baskets.

Older classmates participate in JV practice.

FRONT ROW: Billy Ellett, Hal Hardaway, Billy Pugh, Phillip Taylor, Ronnie Norton. SECOND ROW: David Wiley, Jack Harris, John Buono, Dicky Ingram, Bill Nelson, Gary Williamson. THIRD ROW: Wayne Norton, Ranny Humphreys, Gary Simmons, Ronald Dunn, Ronnie Wells, Roger McLean, Coach Johnson, Charles Stewart.

Railroaders clinch championship

The Crewe team was victorious in a closely contested western division race of Group II, District 3.

The title was settled on the last day when Crewe defeated Cumberland and Amelia lost to Randolph Henry.

In the District play-off with Eastern Division Champ Dinwiddie, the Railroaders were eliminated by scores of 2-5 and 2-8.

Crewe	8	Prince Edward	11
Crewe	11	Randolph Henry	4
Crewe	4	Buckingham	3
Crewe	6	Cumberland	0
Crewe	4	Blackstone	17
Crewe	0	Prince Edward	8
Crewe	3	Randolph Henry	2
Crewe	0	Amelia	5
Crewe	14	Buckingham	2
Crewe	1	Amelia	2
Crewe	6	Victoria	0
Crewe	12	Victoria	1
Crewe	4	Cumberland	3
Crewe	5	Blackstone	4
GROUP II - DISTRICT 3 PLAYOFF			
Crewe	2	Dinwiddie	5
Crewe	2	Dinwiddie	8

Railroader Billy Pugh flies out to the first baseman.

Hard-hitting Railroader Hardaway drives the ball down the third-base line.

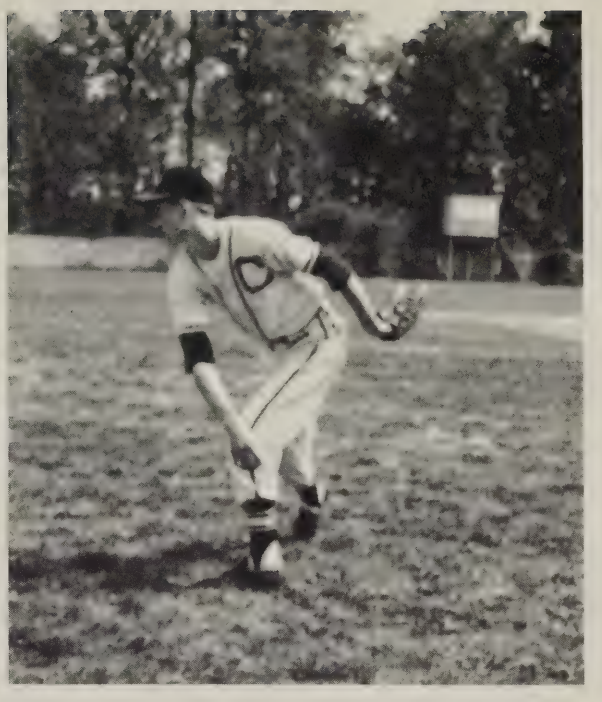

Wayne Norton polishes up his pitching skills in preparation to meet opponents.

# of Western District

John Buono gets set to snare a fast ball during warm-up.

Photographer gets screen view of Railroaders in action.

FRONT ROW: Jack Bishop, Eddie Black, Bruce Craig, John Buono, Hal Hardaway, Joe Wilson. SECOND ROW: Coach Latham, Billy Pugh, Roger McLean, Layne Monk, Jimmy Lewis, Coach Carnes.

Track Team Spices Athletics

Since this is the first year that Crewe has had a track team, the group spent most of its time in informal meets with Amelia, Blackstone, Victoria, and Cumberland. The boys were coached by Mr. Wayne Latham, assisted by Mr. Barry Carnes.

Although the team did not score many points, the Crewe group was fortunate to have Joe Wilson finish second in the mile in the district meet. This qualified Joe to enter the state Group II meet where he finished sixth in the mile meet of sixteen contestants.

Hardaway, Buono, and Pugh line up for a fast start.

Monk readies skill with discus.

Lewis acquires practice for shot put.

FINALS

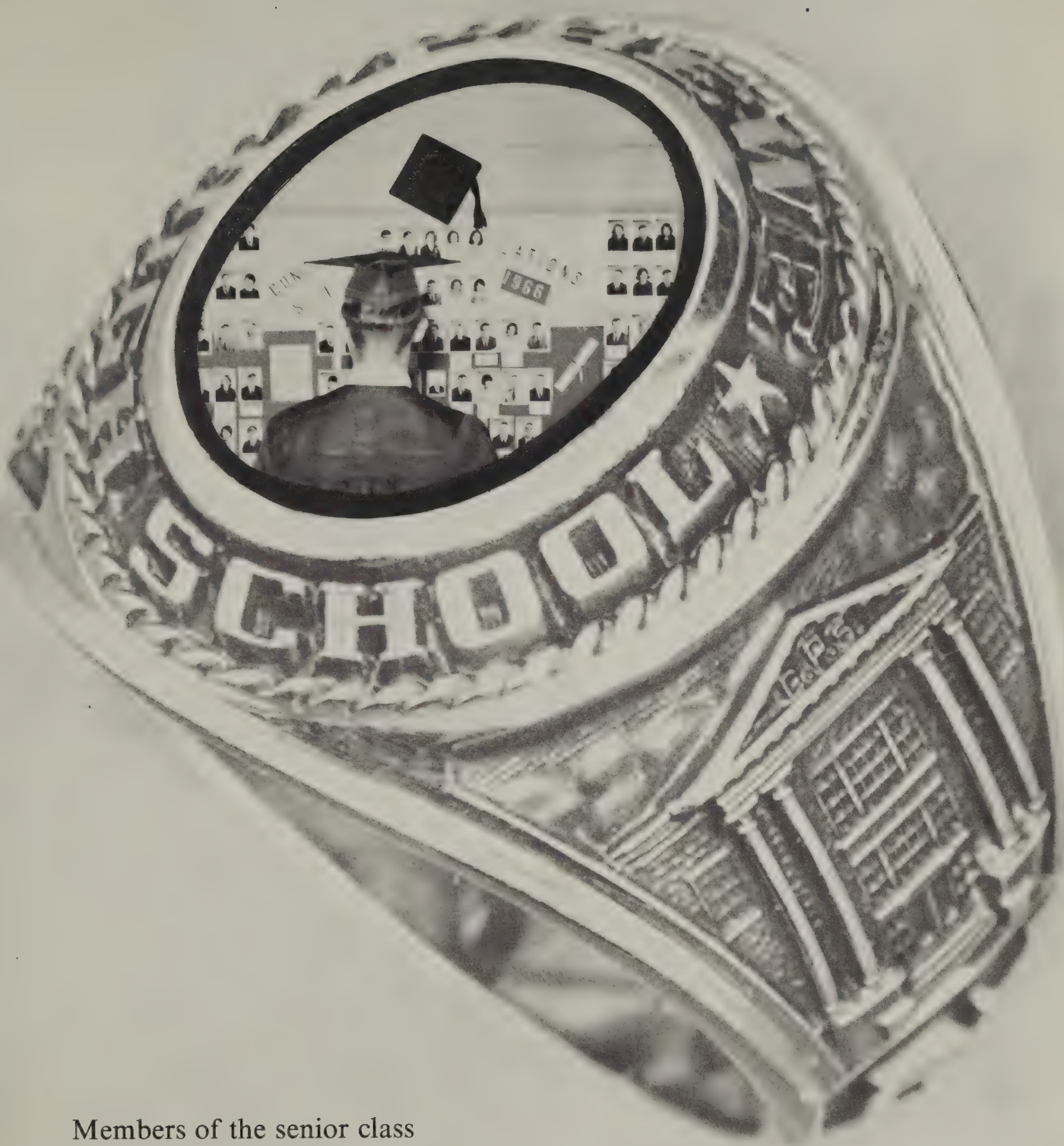

Members of the senior class leave school in search of their settings for life.

Crewe and Burkeville historians Ann Taylor and Susan Boswell give accounts of seniors' progress through school.

Juniors and Seniors board sparkling "Showboat"

Aboard the showboat, members of the head table enjoy the delicious food.

The theme of the 1966 Junior-Senior at Crewe High was Showboat. Junior girls entertained the seniors with a can-can dance while the boys chorus sang a medley of southern songs.

Can-can girls entertain the passengers with a lively dance.

Honor students Dexter Oliver, Salutatorian; Ann Wilson Taylor; Sandra Grove; Linda Bradshaw, Valedictorian; and Dicky Ingram view a college catalog with Mrs. Wilson.

Graduation brings honor to students

Dicky Ingram receives the National Merit Letter of Commendation from Mr. Via.

Mrs. Jennings proudly presents the DAR Award to Linda Bradshaw.

Coach Golubic bestows the Balfour Award on Dexter Oliver.

FRONT ROW: Virginia Sue Hill, Susan Bruce Boswell, Donna Kay Gholson, Donna Lee Chitwood, Julia Katherine Brown, Nancy Gayle Clements, Virginia Lee Pfleger, Rita Elaine Robertson, Patricia Ann Ragan, Carolyn Ann Moore, Barbara Ann Thompson, Connie Lee Austin. SECOND ROW: Sandra Kaye Grove, Gloria Jean Weatherford, Linda Claire Bradshaw, Nancy Joyce Pfirman, Linda Susan Cassada, Mary Rebecca Staylor, Phyllis Marie Marker, Janice Gayle McCormick, Jo Ann Skinner, Pamela Faye Reeves, Barbara Annette Hamner. THIRD ROW: Dennis Lawrence Griffin, Richard Thomas Ward, Larry Bennett Gable, John Louis Buono, Bruce Talmadge Craig, Mark Delando Robertson, David Allen Wiley, Julia Katherine Staples, Jane Lee Benedict, Edith Ward Covington. FOURTH ROW: Charles Henry Jones, Jasper Lee Bowlin, John August Klocke, Gary Alan Weishaar, Jack Stanley Harris, Dexter Edward Oliver. FIFTH ROW: Harris Coe Thad Price, William Burnard Clements, Jr., David Ray Roop, Robert Anthony Staples, George Ray Jennings, William Trueheart Nelson, Donna Leigh Large, Ann Wilson Taylor, Linda Lou Strum. SIXTH ROW: Nathan Wayne Harvey, Ronald Earl Bessent, Donald Carlton Jones, John Leslie Moore, James Alan Tucker, Richard Hyde Ingram, Jr., James Lowry Rogers. SEVENTH ROW: Dwight Lynn Fanshaw, Jerry Otto Jamerson, James Russell Lewis, William Bernard Farrar III, Bobbie Lee Boyle, Kenneth Ray Perkins, Cecil Van Willis, Jr., Jerry Wayne Couch, James Earl Firesheets, Richard Edward Barton.

Seniors congregate for graduation pose

The Class of 1966, the largest class to graduate from Crewe High School, began graduation exercises on June 5 with the Baccalaureate Service at the high school auditorium. The Reverend H. B. Fisher delivered the sermon.

"The Forward Look" was the theme of the Commencement Exercises which were held Friday, June 10. The Seniors slowly proceeded down the aisles to the traditional "Pomp and Circumstance." Dexter Oliver, Salutatorian, chose "Great Expectations" as his topic. Third honor student Dicky Ingram spoke on "Why Not Victory?" Sandra Grove and Ann Wilson Taylor spoke on "The Danger of Apathy" and "Life is What We Make It," respectively.

Following the presentation of awards and scholarships achieved by the Class of 1966, Principal Via presented the diplomas to each member of the class.

Valedictorian Linda Bradshaw, who spoke on "To Thine Own Self Be True," challenged each member of the class to be the best at whatever vocation he might choose.

ADVERTISEMENTS

Businesses of the community wholeheartedly support the Railroader with their advertisements.

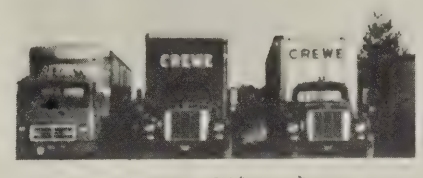

Fast Frieght Service

CREWE TRANSFER

Franchise and Contract Carriers
Home Office

Crewe, Virginia

CREWE KO-OP STORE

"Where Your Dollar Has More Cents"

Crewe, Virginia

THOMPSON HARDWARE CO.

767-2630
C. W. Dunn, Proprietor

A Good Place To Buy
Hardware and Paint

Burkeville, Virginia

BLACKSTONE DAIRY FREEZE

For Quick, Efficient Service

Phone 292-3074

Blackstone, Virginia

PRESTON M. DuPRIEST

Electrical Contractor
Residential and Commercial

Phone 645-9040
Crewe, Virginia

Compliments of

CALES BILLIARD PARLOR

Hi, are you Joe.
If you are Jewish
you have a lot of luck to
be a golf pro. Lesbi

VAUGHAN'S USED CARS

D. I. Vaughan, Owner

Burkeville, Virginia

767-4060

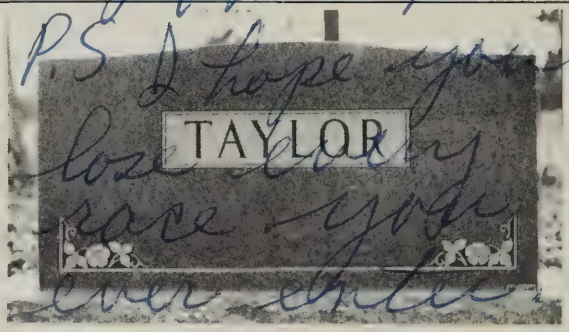

L. E. SIMMONS MONUMENT CO.

Burkeville, Virginia
767-4090

P.S. I hope you
lose every
race you
ever enter
anywhere you
are better
even I can
beat you.

cont. next page

You are so bad that everyone leaves when you sun. Awful! He's talking about your singing. Dear Joe Kindly disregard this P.S. I really think you're great.

friends said this.

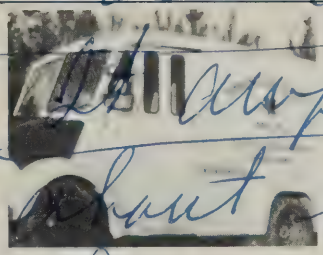

GREENLEAF DAIRY, INC.

BRADSHAW TRACTOR CO., INC.

Burkeville, Virginia
Telephone 767-2410

ROY'S PURE SERVICE
Roy Dennis, Manager
Phone 645-7415
Crewe, Virginia

LEGGETT'S DEPARTMENT STORE
Farmville's Shopping Center
Your Home of Better Values
Free Parking and Elevator Service
Phone 392-4466

EMERSON'S RESTAURANT
Phone 767-3280
Burkeville, Virginia

BISHOP MOTOR COMPANY
Used Cars - Repair of All Kinds
Front End Alignment - Wheel Balancing
Route 460 East of Crewe

MARTIN THE JEWELRY
Box 507
Phone 392-2-4904
Farmville, Virginia

BURKEVILLE
VENEER
COMPANY, INC.

Burkeville, Virginia

KEN MOTEL

Formerly Via Motel
Burkeville, Virginia

Good luck
To an old friend
and a ball player
Mr. Cole

JENKINS
MOTOR
COMPANY

Chevrolet Dealers
Sales and Service

Burkeville, Virginia

SERVICE IS OUR MOST IMPORTANT PRODUCT

8760
HOURS

Live Better
Electrically . . .

SEC

More
Economically

EVERY
YEAR

Serving Southside Virginia's Business,
Industry and Agriculture

SOUTHSIDE ELECTRIC COOPERATIVE

CREWE, VIRGINIA

PERK'S ESSO SERVICENTER

Crewe, Virginia Phone 645-9755

"Where Friends Meet Friends"

B & M DRUG COMPANY

Prescriptions

Phone 645-9455

Crewe, Virginia

J. R. FISHER AND SON

Shoes, Dry Goods, and Clothing

Crewe, Virginia

SCHAUBACH BUICK, INC.

Phone 645-7755

"Service is First"

Crewe, Virginia

MERCURY CLEANERS

"BETTER CLEANING"

Pick-up and Delivery Service

Phone 292-3135

Blackstone, Virginia

Compliments of

PEEBLES DEPARTMENT STORE

"Most For Your Money"

Blackstone, Virginia

JOHNSON'S PARK & SHOP

Crewe, Virginia

CRITTENDEN'S DRUG STORE

Hallmark Cards

Russell Stover Candies

Crewe, Virginia

TOWN & COUNTRY SHOP
Fabrics - Gifts
Lois & Sarah
Phone 645-9950
Crewe, Virginia

HILL'S 5c TO $1.00 STORE
"Save Your Nickels and Dimes
for us and
We Will Save You Dollars"
Crewe, Virginia

CREWE TASTEE-FREEZE

Verdie and Happy Ragland

Crewe, Virginia

Compliments of

PAUL BENNETT
SINCLAIR REFINING CO.

Phone 767-2660
Burkeville, Virginia

AVERETT'S DEPT. STORE
"Shop Where You Save"
Phone 645-7440
Crewe, Virginia

Tom's

Peanuts

Crackers

Candy

Chips

Keep Up With The News
of Your School and Your
Town Thru The Years
Thru The Pages
of The

CREWE-BURKEVILLE
JOURNAL

"The Crewe - Burkeville Area's
Most Widely Read Newspaper"
153 West Carolina Ave.
Crewe, Virginia

CLAY'S FARM SUPPLY

Crewe, Virginia

BRADSHAW'S GARAGE, INC.

Burkeville, Va.

Nottoway County's only Ford Dealer

BURKEVILLE FEED & FARM SUPPLY

Your Headquarters for Highest Quality Eggs

Burkeville, Virginia

VANARSDALL'S

Shoes and Shoe Repairing
Phone 645-7452

"In Crewe Since '22"
Crewe, Virginia

CREWE GENERAL CONTRACTING CO., INC.

Dealers in Allis-Chalmers Tractors
Phone 645-9734
Crewe, Virginia

TRICE'S TEXACO

Ben Trice - Dealer

Washing-Greasing-Oil Filters
Wheel Balancing-Mechanical Work
Phone 645-7457
Crewe, Virginia

LUSH-THRIFT EQUIPMENT COMPANY

International and Farmall Tractors
McCulloch Chain Saws

Quality Recapping and Goodyear Tires
Phone 767-3641

Burkeville, Virginia

MILTON L. JENNINGS FUNERAL HOME

Phone 645-9865
Crewe, Virginia

ROY C. JENKINS

Atlantic Petroleum Products
Kerosene - Fuel Oil
Gasoline-Motor Oil
Phone 767-3310
Burkeville, Virginia

ROCK CASTLE FLORAL COMPANY

Flowers for all Occasions

Crewe, Virginia

W. S. KINCHELOE & CO.

Men's and Boys' Outfitters

Crewe, Virginia

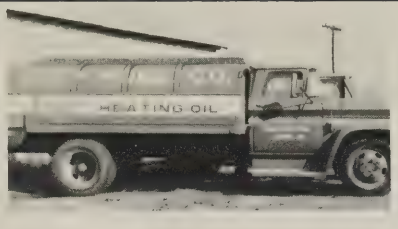

CITY FUEL COMPANY

Phone 645-9216

Crewe, Virginia

PFIRMANS

W. E. NEWBY & CO.

"Your Shopping Center"

Crewe, Virginia

Remember The Name - HEAT FLAME

BOTTLED GAS CORPORATION OF VIRGINIA

Phone 626-8217

Kenbridge, Virginia

BRADSHAW BROTHERS' OIL CO., INC.

"Crewe's Only Complete Petroleum Jobber"

Crewe, Virginia

C. L. JENNINGS AND SON

Tom Jennings & Norman Cox

Funeral Chapel - Furniture Store

Crewe, Virginia

Compliments of

FREEMAN AUTO PARTS

Crewe, Virginia

WILSON'S
5, 10 & 25c STORE

Crewe, Virginia

BLACKSTONE COCA-COLA COMPANY, INC.

"Things go better with Coke"

110 Broad Street

Blackstone, Virginia

JONES & COMPANY

James M. Jones, Jr.
Crewe, Virginia

E. A. COLE AND COMPANY

The Home of Fine Foods

Crewe, Virginia

CREWE FLORIST

"Let our Flowers Say It For You"

Crewe, Virginia

WASH BOWL

Farmville Shopping Center

Dry Cleaning

WILKERSON CO., INC.

206-208 W. Virginia Avenue

Quality Recapping Tel. 645-9641

Crewe, Virginia

SYDNOR'S GROCERY

Rose and Slim

Oil and Groceries

Crewe, Virginia

NEWMAN'S MEN'S SHOP

Traditional Styles
111 North Main Street

Dial 392-5363 Farmville, Virginia

"See our latest Sportswear"

Compliments of

SHEFFIELD FURNITURE CO., INC.

Blackstone, Virginia

BURKEVILLE MARKET

Earl Conant - Owner

Phone 767-3770

Burkeville, Virginia

KLOCKE MOTOR COMPANY

Chrysler Plymouth Valiant

Sales and Service

Crewe, Virginia

BARROW GROCERY CO., INC.

111 N. Main Street

Blackstone, Virginia

WALKER'S FOOD SHOP

Burkeville, Virginia

Telephone 767-4800

We Deliver

Compliments of

FOREST'S AMOCO
AND
BURKEVILLE DAIRY BAR

Burkeville, Virginia

COMPLIMENTS AND CONGRATULATIONS
TO A GREAT CLASS

L. G. Balfour Company
ATTLEBORO / MASSACHUSETTS
CLASS RINGS • PINS • MEDALS • CLUB INSIGNIA
TROPHIES • PLAQUES • DIPLOMAS • INVITATIONS

Compliments of

DIXON CHEVROLET CORPORATION

Chevrolet - Oldsmobile
Sales and Service
Crewe, Virginia Tel. 645-7737

BRADSHAW'S RESTAURANT

The Place To Eat

Phone 767-3190

Burkeville, Virginia

FITZGERALD CLEANERS

Specialist in Fine Work

Pickup and Delivery Service

Year-Round Box Storage

108 Carter St. Phone 645-7588
Crewe, Virginia

SMYTH'S FROZEN FOODS

Kenbridge, Virginia

THOMPSON ROOFING
AND SHEETMETAL COMPANY

Crewe, Virginia

Sealtest

Already, one half of the world's supply of electricity is generated in the United States. And the demand continues to grow. How will it be met? Through the energy and resourcefulness of America's independent electric companies. Companies that plan ahead to **stay ahead** of the needs of tomorrow.

Virginia Electric and Power Company VEPCO

Your Financial Department Store
Offering
- Your School
- Your Parents
- And You

Every Modern Banking Service

BANK OF CREWE
CREWE AND BURKEVILLE
Serving South...ue Vir...ia Since 1888

Deposits Insured to $10,000.00 by F.D.I.C.

COLE'S

"Home of Fine Clothes"

Blackstone, Virginia

STATE FARM INSURANCE

L. S. HILLSMAN
AGENT

Phone: 767-3602
Burkeville, Virginia

As the school year ends, the departing students carry with them glowing ambitions and nostalgic memories.

Autographs

Ise,
It looks like I was stuck with you the first three periods this! (just kidding) Hurray, we had a good time struggling through Grammar and U.S. History. English class wouldn't have been the same without Mrs R. yelling at you, either! Altogether we've had fun and I hope we'll have classes together next year. Be good this summer! (if possible!)
Love,
Betsy

Joe,
Best of everything to you all through the future. It's really been great having you in study hall this year. Be good this summer, enjoy yourself and lots of trouble.
Love
Dennis
Kay

[illegible]

Joe,
Hope you enjoy your senior year. It's been a great time, I've had some great times, have met the nicest people, and the date for our wedding is [illegible]. Now to talk about that diamond ring. Just kidding. Seriously, I'm really enjoying being with you all this year. Hope you get all the best in life. Be good this summer.
Love,
Kathy

Autographs

Joe,
I hope you can
come over this
summer and sleep
with me in the halon.
Best of luck to one of
my best friends,

Your Pal,
Cal

Joe,

We have a lot of wild
things this year and we've
given you a pretty hard time
but it was all in good humor.
Good luck always and keep
running.

Tom Knight

Joe,
It's been great
being in school with
you this year. We really
had some good times this
year at football practice. Good
luck with your track.

Billy

Delmar
PRINTING COMPANY • Charlotte, N.C.

~~Dear Joe,~~

~~Well this year has almost come to a close, we had a great~~

Joe
Good luck
at state this year.
Glad to see that somebody
did good on the track team.
Best wishes the summer.
Howard

Beat it Luck to
Crete High's
Track star. Good
Luck in the State
Meet. Hope to see
you on the team
next year.
C'ya
"Mac"

JOE (DŌ)

WE SURE had a riot
in TRACK THIS YEAR JOE.
Good luck in your running
and BE GOOD. I HOPE TO SEE
you this SUMMER AND again
next YEAR.
SEE ya around
"MONK"

Joe T, Big Blue

Well its about time to leave school and the glorious Summer will be here. (HA HA) We've got to get our DLs so we can go to BELLEFONE and give the JCs H.... I'm sure we'll play good golf this year, especially on Sundays. WELL GOOD Joe, you've been a real swift track man this year and a real good basketball scorer. BLACKSBURG Lets hope you do as well in those departments next year. Try to get in the Beta Club, so we can go to the B.C and get drunk. Well, in closing I must say that it has been a real good year, and it will be a great Summer. Stay sober (UNLESS YOU'RE WITH ME) and don't give all 29 of your girl friends too much of a time.

Your golfing Buddy,

M. B. C

Mike Cary

Esq.

DEAREST SOT,

I would like to say I'm going to miss you this summer but it wouldn't be the truth, (just kidding) The next time you decide to take a mud bath and I'll help you. Watch those [illegible] BECAUSE THEY ARE REALLY tough. Hope you don't get in trouble with any of those girls at the explorer dance, you're to young to get married

P. Schutt

5/31/66

Joe,

For the past 3 years I've really gotten to know and understand you (in the nicest way) I've been from thousands

How about the night of the campaign party and you and Tommy brought Inky and me home (I don't think we'd make it home) Just Kidding

you're a great guy - just okay that way!

Lots of luck to you always -- Come to see me this summer -

Love,

Wanda D.

HAVE A GREAT Time this summer!!

PS Keep an eye on Knight for me and keep him out of trouble!!

Joe (old buddy)

I've had a great time in school with you this year. Next time I'll be sure to check your condition first. Boy, didn't realize you had such a grip! Keep running like you've been doing and you will be a star. Be good but not too good this summer and stay as sweet as you are now!

Love ya,
Ellen

Yes, well could I ever be some staff in here!!
Don't think I'd better thought!
I've really enjoyed being in Eng 1.5h with you this year. Be good this summer
And I hope to see you around.

Love you,
Joann

P.S. KEEP running

MR. JOE (THOMAS) WILSON,

I have really enjoyed Biology with you this year to say the least. You're real great friend - Joe.

Remember how mad BTC got when we walked down the hall together - that was funny - he wouldn't speak to me!! And now we've got "Thomas Scott"? You know, that pig really got personality. Just the BEST! I'm gonna name my first kid after him. But it would be right bad - when my kid asks me where he got his name, I have to say from a pig I dissected. But Joe, T. S. will always hold a place in my heart! (Wasn't that dramatic?) No, I'll always remember T.S. with his umbilical cord + every thing - that is if we get a good grade.

Joe, just think, we'll be Juniors next year - upper classmen even! Too bad we can't take Biology again. Joe - I'm so glad you finally beat Jo-Jo. I knew you were better than he was anyway - you've got a better tied - right? YEAH!

Well here I am at the bottom of the page + I haven't said anything I wanted to say. I wonder if you'd mind if I tore this out + started writing on another page ?? I know, you wouldn't let that! Well I'll continue it then —

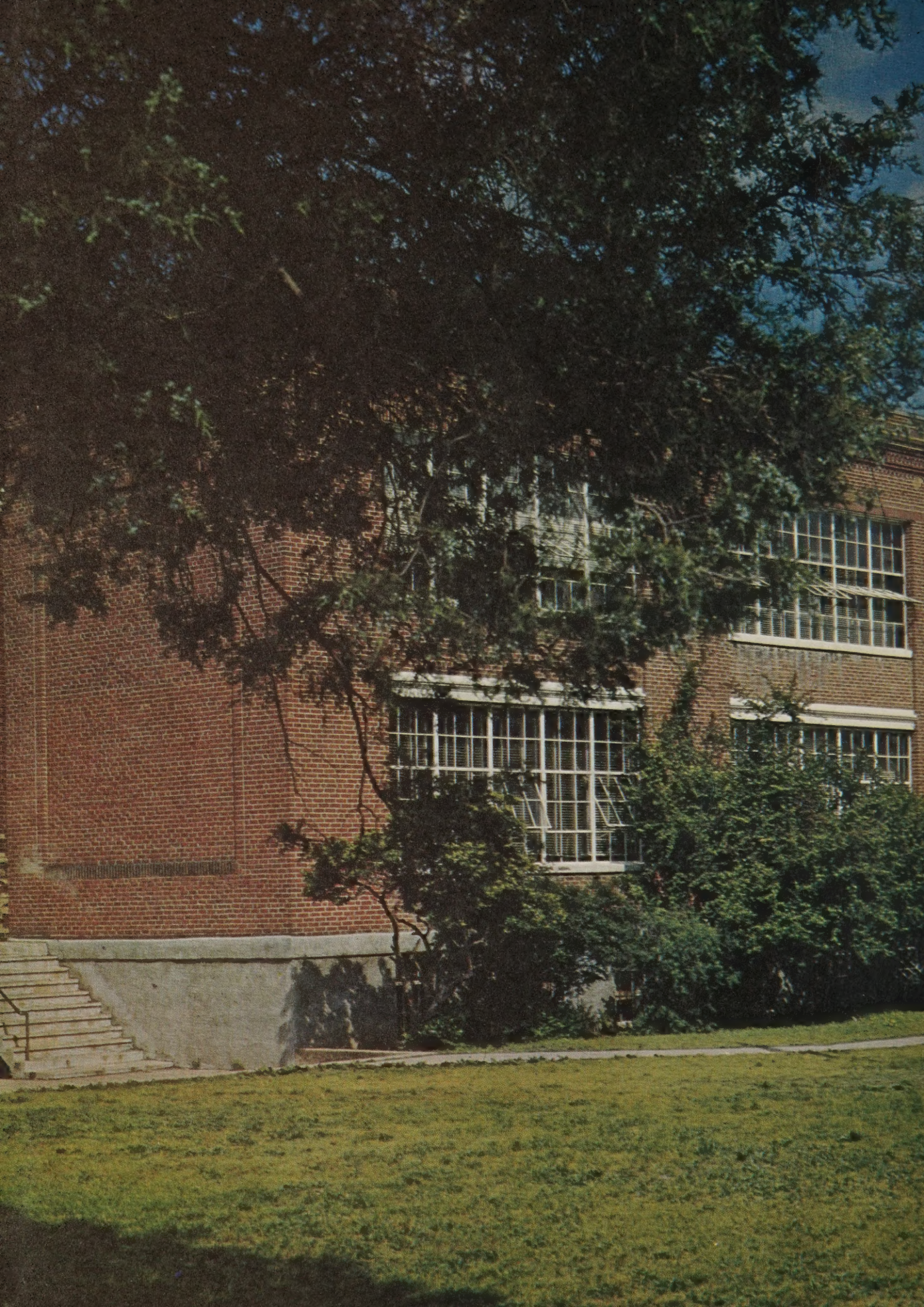

Joe,
May your days be merry
And your nights Fruitful.
Drew Garvey